The Kingston Daily Freeman

VOL. LIX.—No. 67. CITY OF KINGSTON, N. Y., MONDAY EVENING, JANUARY 6, 1930. PRICE FOUR CENTS.

Holy Cross Parish Celebrates 10 Years Of Notable Work

Tenth Anniversary of Father Mabry Celebrated by Services—Reception and Dedication of New Dormitory of St. Anne's Home for Children—Distinguished Speakers and Visitors Present.

Sunday the members of Holy Cross parish and a host of friends observed the tenth anniversary of the Rev. Gregory Mabry's rectorship of Holy Cross. The day began by several hundred communicants making their communions at the 7:30 a. m. Mass with special intention for a blessing upon Father Mabry. At 10:30 a. m. the jubilarian celebrated a solemn high Mass of thanksgiving with the Rev. Dr. James O. S. Huntington Superior of the order of the Holy Cross, and called "the best beloved priest in the American Episcopal Church," as the preacher. Special music was magnificently sung by the Holy Cross choir. At the conclusion of the Mass a Te Deum of thanksgiving was sung by clergy, choir and congregation. Father Huntington's text was from the sixteenth verse of the first chapter of the Book of Ecclesiastes, "My Heart had great experience of wisdom and knowledge," his subject being that of the personal experience of Jesus Christ.

Children's House Dedicated

The third event of the day took place at the Convent of St. Anne, of which Father Mabry is founder and warden, when the recently completed House of the Holy Guardian Angels for children was blessed and dedicated by the Right Rev. Herbert Shipmen, D. D., Suffragan Bishop of New York. The bishop, clergy and acolytes were met at the door by the sisters of the Order of St. Anne who are in charge of the house. Praying peace upon the building and its inhabitants, the bishop entered. Then proceeding to the chapel of the Holy Child he consecrated the altar, following with the formal blessing of the house. After addressing the sisters and expressing the great interest he and Bishop Manning have in their work of caring for children and conducting a retreat house, he went to the convent where he was entertained at tea in the convent parlor.

Reception to Jubilarian

The final event of the day took place in Holy Cross parish house where the wardens and vestrymen of the parish had invited the members of the parish and friends to meet Father Mabry. Receiving with Father Mabry were Bishop Shipman, the Rev. Dr. William Pitt McCune, rector of St. Ignatius Church, New York city, the Honorable Albert S. Callan of Chatham, N. Y., the Rev. R. S. Hornby and the Rev. John S. Baldwin, curates to Father Mabry, and the senior and junior wardens of the parish, Messrs. T. E. Smith and Robert G. Groves. The great parish hall had been transformed to look like a drawing room, beautifully decorated with greens and flowers. Jacob Mullott's string trio played chamber music as the several hundreds of guests arrived, and the Holy Cross choir sang ballads.

At the appointed time the speakers and the guests of honor took their places on the stage of the Parish House and T. E. Smith, acted as master of ceremonies. Mr. Smith stated that while the happy occasion was occurring because of the ten year cycle of the rectorship of Father Mabry, there was yet a prologue to it all, going back to the world war and Mr. Smith called upon the Hon. Alfred Stevens Callan of Chatham as the first speaker.

Mr. Callan expressed his appreciation of the opportunity offered to him to pay tribute to the man whom he as well as the people in the audience considered their best friend, the Rev. Gregory Mabry. While his audience might know Father Mabry best as their loved and appreciated priest, the speaker spoke of him as a friend, a man of genuineness who had often visited him in his home. There he was loved by the head of his home, the wife, as well as by himself and son because he was so genuine and so human and because he had a sense of humor, an ideal priest and companion. Going back thirteen years to the time of the war, Mr. Callan told of Father Mabry's ready defense of his country, and his laying aside his priestly robes for the soldier's garb, participating in several severe engagements. He returned apparently well, only to later show signs of the insidiousness of having been gassed. He had struggled through a period of hospitalization, a crippled man, an exponent of those men for whom no armistice has ever been signed. Having sufficiently recovered when the American Legion was formed, Father Mabry was chosen as the first chaplain, the spiritual guide, of the Legion in the great State of New York. Mr. Callan counted it a pleasure, honor and privilege to utter his words of tribute from the heart for the man who had given ten years of such service, who had fought the good fight and kept the faith, his friend, this American,

(Continued on Page Five.)

Rival Rum Runner Burned in Alcohol

Steger, Ill., Jan. 6 (AP).—The liquor racket was blamed today for the death of a youth whose burning body was found yesterday sprawled inside a flaming automobile.

Two highway policemen, patroling a road near Steger, a Chicago suburb, heard an explosion and saw the glow from the pyre, half a mile across the countryside.

The body was laid on eight five-gallon cans. Rivulets of flaming alcohol trickled from the cans across the roadway.

Identification of the body was impossible as the head and shoulders were burned nearly crisp; of the clothing the youth wore only a remnant of denim overall was left. Clues were few—six keys on a ring and an engine number provided police with the best chances to solve the mystery.

Police believe the youth was dead before burned; they pointed to his cremation as intended to be a warning to others who might encroach on the gangland preserves of rivals. A post-mortem disclosed a bullet wound in the back of the head.

Two Youths Held For Grand Jury

Joseph Horvers, 22, of 16 Post street, and George Williams, 17, of 136 Newkirk avenue, who were arrested last month charged with burglary in entering the store of Meyer Adin at 31 East Union street, waived examination in police court today and were held to await the action of the next grand jury by Judge Culloton, who fixed bail at $500 each.

Both youths, according to the police, have confessed to entering the store and stealing a quantity of groceries and some money.

MAY KEEP CHILDREN FROM CAMP HAPPYLAND

While this year's sale of Tuberculosis Christmas Seals for the benefit of Camp Happyland for underprivileged children has been gratifying to date, the committee in charge of the sale announce that between 4,000 and 4,500 letters have not yet been acknowledged in any way. The committee feels that surely these people in Ulster county do not wish to keep any children who really need the benefits of the camp having those benefits. Yet, by just holding back their payment of seals, they may do this very thing. The committee is pledged according to its contract to send out "follow-up" letters to those who do not make prompt acknowledgment of their letters and to do just this one thing for between forty and forty-five hundred people would cost enough to debar some child from going to the camp. The committee ask for immediate replies to these letters.

DOOR BELL RINGERS AND OTHER POLICE CASES

Joseph Corrie, 24, of Portland, Maine, and J. Leo Zoudreau of Milo, Maine, were arrested Sunday afternoon on charges of disorderly conduct. They had been ringing door bells and panhandling on Albany avenue. Both men pleaded guilty today before Judge Culloton in police court, and was sentenced to ten days each in jail. The serving of the sentence was suspended provided they left town within two hours.

Peter Dolan, of Brooklyn, arrested Sunday for public intoxication on Main street, was sentenced to five days in jail, which was suspended provided he left town.

Rodney Donnelly of 707 Broadway, arrested for driving a car without having the necessary license papers, was fined $5.

DE RIVERIA WILL RESIGN WITHIN SIX MONTHS, IF—

Madrid, Jan. 6 (AP).—Noticiero Del Lunes, Monday's official gazette, today carried an announcement by Premier Primo De Rivera that he would resign within six months "if not hindred by intransigeant elements or trouble makers."

The premier has said frequently during the last few months that he intended to resign shortly, but his setting of a time limit, six months, even if qualified, comprised the most definite word he has yet given as to his intentions. He has been dictator of Spain since the military coup d'etat of 1923.

Kills Father, Wounds Mother

Overstudy Believed Responsible for Act of 17-Year-Old Student—Says He Was Dominated by Thought of Killing.

St. Louis, Jan. 6 (AP).—Obsessed with a desire to kill, Alan R. Schumm, 17-year-old University of Illinois freshman, shot his father, William Schumm, 42, to death, and wounded his mother, Mrs. Fayette Schumm, 40, in their home here early yesterday. Police believe he was under temporary mental derangement caused by over-study. He is being held in the observation ward at City Hospital.

Returning home from a party, Schumm retired to a bath room. He stayed so long his father asked him if he was sick. The older Schumm had just returned to bed after his son answered in the negative, when the youthful student asked his parents to come into the living room.

"Do you believe in God?" Alan asked.

"Certainly," his father answered. "I'm a Mason, naturally I believe there is a supreme being."

"Then pray," the son commanded.

His parents, puzzled by his extraordinary remarks, did not comply and the son drew a revolver and began shooting.

The elder Schumm died almost instantly but the youth's mother ran into the kitchen and her son followed her. She disarmed him and tossed the pistol away. Then she fled to a neighbor's apartment where she found she had been wounded twice in the hip.

The student called a family friend, told him what he had done, and then picked up the revolver and left in his father's automobile. He tossed the weapon into the Mississippi river and went to the friend's house, where he was persuaded to await police.

Questioned about the slaying, Schumm said he was dominated by the thought of killing.

DISCOVERS WAY TO ELIMINATE CARBON MONOXIDE

Baltimore, Md., Jan. 6 (AP).—A practical means of eliminating carbon monoxide, the gas that takes an annual toll of hundreds of lives when automobile engines are left running in closed garages, is claimed in the discovery of a Johns Hopkins University professor announced today.

Dr. J. C. W. Frazer, the B. N. Baker professor of chemistry at the university, made the announcement that tests had shown a motor equipped with his device could run indefinitely in a closed garage without liberating carbon monoxide. Offensive odors from automobile exhausts, which abound in heavy traffic can be suppressed by the chemical action and smoke also will be entirely consumed, Professor Frazer added.

Carbon monoxide is produced by incomplete combustion and the scientist's discovery is a chemical catalyst which, when the exhaust vapors pass over it mixed with air converts the monoxide to harmless carbon dioxide. A device to accomplish this has been made and has operated successfully in road tests under all kinds of driving conditions, he said, but the present objective is to simplify the apparatus and Professor Frazer believes accomplishment of this end is in sight.

TWO MEN WANTED IN TROY, ARRESTED HERE.

Peter Spinelli, 25, and Martin Burke, 22, both of Troy, N. Y., were arrested by the police on Saturday and are being held to await the arrival of Troy authorities. According to the local police both men confessed to robbing a store in Troy. They said they had sold a kimono and a man's coat and vest to Schwartz at 70 North Front street for $1.35. The articles were later turned over to the police by Mr. Schwartz.

NEW MINISTER TO COSTA RICA RESIGNS FROM SERVICE.

Washington, Jan. 6 (AP).—Arthur Schoenfeld, recently appointed minister to Costa Rica, has resigned from the diplomatic service.

The resignation was announced today by under Secretary Cotton, who said the department regretted losing Mr. Schoenfeld but hoped he would return to the service later.

Schoenfeld until recently was general secretary of the Bolivia Paraguay Commission, and previously was minister to Bulgaria.

SCHERER'S CASE AGAIN ADJOURNED IN COURT

Owing to the fact that Clarence Blackwell is still confined to the Kingston Hospital with a fracture of the skull, a hearing in the case of Joseph Scherer of Connelly, was adjourned this morning until January 20. Scherer's auto struck Blackwell, a conductor on the trolley road, while Blackwell was flagging his trolley car across the Broadway crossing of the West Shore railroad.

Excelsior Hose Tonight.

The annual meeting and election of officers of Excelsior Hose Company will be held this evening at 7:30 o'clock at the rooms on Hurley avenue. A smoker will follow the business meeting.

Thomas F. Linden Seriously Hurt In Train Mishap

Thomas F. Linden of 460 Broadway is in the Kingston Hospital with a slight fracture of the skull and a bruised hand, which he received Saturday afternoon in the course of his employment on the Wallkill Valley railroad. At the hospital this morning it was stated that an X-ray would be taken today to further determine the extent of his injuries. There has been no improvement in his condition since he was admitted to the hospital on Saturday.

Harry Van Buren of 82 Prospect street, also an employe of the Wallkill Valley, who was working with Mr. Linden at the time of the mishap, was also conveyed to the Kingston Hospital but after being treated for an injured arm and cuts about the head was permitted to go to his home.

Mr. Linden and Mr. Van Buren were in the caboose of the train which was scheduled to arrive at the West Shore depot here Saturday afternoon at 5 o'clock when suddenly it came to an almost immediate stop. The very sudden stop caught the experienced trainmen off their balance and hurled them about the caboose. When the train arrived in the south yard the two injured trainmen were found in the caboose and were immediately conveyed in the Kingston ambulance to the hospital.

An investigation of the injuries received by the men brought out the facts that the accident occured at the crossing at Pine street and Greenkill avenue and was due to the engineer applying the air brakes in avoiding a crash with a motorist who was trying to beat the train across the grade and who would have lost out if the engineer did not act as quickly as he did.

Identify Bones By Woman's Wig

Saturday afternoon Lewis Bullock, a negro of Goldrick's Landing, positively identified the wig found by a pile of human bones in the abandoned quarries of the Nowark Lime & Cement Company, as that worn by his wife, Mrs. Lizzie Bullock, when she mysteriously disappeared the morning of the Fourth of July in 1928.

The pile of bones was found by some boys playing in the quarry on Friday afternoon, and the find was reported to the police who notified Coroner W. Norman Conner. Saturday a buckle that the missing woman had worn on her dress was also found in the quarry and that also was identified by her husband.

The woman had been a patient of Dr. Gannon who was shown the wig which he also identified as that worn by the missing woman.

CHRISTMAS TREE FIRE BURNS $200,000 MANSION

White Plains, N. Y., Jan. 6 (AP).—Nothing but the walls were standing today of the $200,000 mansion occupied by the family of George W. Hill, president of the American Tobacco Company.

Catching fire from a Christmas tree about which Mr. Hill's two children, Percival, 6, and Mary, 7, were playing last night, the home was destroyed with its contents of valuable art objects and furnishings.

Mrs. Dora Pond, the housekeeper, rescued the children. Other servants formed a bucket brigade and vainly attempted to fight the flames. Mr. Hill, who is a widower, was in New York at the time.

Mrs. Pond said the blaze started when several electric lights on the Christmas tree went out and Percival pulled the wires in an effort to see what put them out. A short circuit occurred, igniting branches of the tree.

39 INCORPORATIONS IN ULSTER COUNTY

Albany, Jan. 6.—A report just issued by Secretary of State Edward J. Flynn, shows that during the past year a total of 39 companies were incorporated from Ulster county. All told, there were 25,755 stock companies incorporated in New York State last year, of which 21,957 were in New York city, leaving 3,798 in the outside counties.

KING VICTOR GIVES $26,000 FOR POOR GIRLS' DOWERIES

Rome, Jan. 6 (AP).—King Victor Emmanuel today in honor of his son's approaching marriage gave the governor of Rome 500,000 lire, or about $26,000, to be used as a fund for wedding dowers for poor girls. The king gave a similar sum for the same purpose on the occasion of the wedding of the crown prince's elder sister, Yolanda.

Our Growing Population.

The following births have been reported to the board of health:

Mr. and Mrs. George F. Ham, High Falls, a daughter, Patricia Faith, at Kingston Hospital.

Mr. and Mrs. Frederick E. Stager, Eddyville, a son, Everett Clyde, at Kingston Hospital.

Mr. and Mrs. Edward J. Muller, Stone Ridge, a daughter, Phyllis Erna, at Kingston Hospital.

Congress Resumes Its Labors Today

Senate Again Takes Up Tariff Bill, Which Started in House a Year Ago Thursday.

Washington, Jan. 6 (AP).—Its eyes directed to the elections of next November, the second session of the Seventy-first Congress returned to Capitol Hill today to find the London Naval Conference rivaling the tariff, prohibition and other domestic issues for attention.

The recess over, the holiday season had failed to clarify the complex situation confronting it, and, in one respect, the problems had been multiplied by the unheralded flare-up over the wet and dry issue initiated on Christmas Eve by Senator Borah, Republican, Idaho, a stalwart in the ranks of the drys.

The first work at hand today found the Senate ready to proceed with the tariff bill which just one year ago tomorrow had its birth in the Ways and Means Committee of the House. The controversial wool schedule was the exact subject at hand.

In the House miscellaneous bills on the calendar had the legislative right of way, but interest also was directed to the report by the Appropriations Committee on the annual Army supply measure, carrying funds for the regular Army and the host of non-military activities, such as the rivers and harbor and flood control projects, that come within the jurisdiction of the War Department.

Beyond these questions, however, lay the forthcoming elections, in which all of the House and one-third of the Senate must be chosen. The elections will get under way before many months with primary campaigns in several states, and these always serve as a lively prelude to the campaigns to come in the late summer and early fall.

Of the committee contests, that of Robert M. La Follette, Jr., for a post on the powerful Finance Committee, attracted national attention. La Follette's father served on this committee and the effort of his son to gain membership in this group has been frowned upon by a number of the regular Republicans because of the association of young La Follette to the Western Independent group once headed by his father.

The London Naval Conference, for which members of the American delegation will leave in a few days, aroused interest at both sides of the Capitol. Whatever agreement may be reached at the parley ultimately must come before the Senate for approval and, if appropriations or the curtailment of funds already authorized should become involved, the House will be called upon for action.

Senate leaders have decided that the Tariff Bill will have preference in that chamber and this is expected to occupy much time. Once the measure is acted upon it must be returned to the House which body will ask for the appointment of a conference committee and this group, as it has in the case of previous tariff legislation, must thrash over the rates in controversy between the two houses.

While the prohibition question is expected to arouse much discussion at both ends of the Capitol, the question of House approval of the administration's request for a joint commission to consider reorganization of the dry law enforcement machinery is looked upon as the first prospect of action. Approval of the creation of this commission, already sanctioned by the Senate, is regarded as a foregone conclusion.

Leaders in both houses today were dubious as to when the session would close. In recent years, regular sessions such as the present, seldom have terminated before mid-June and frequently have extended into July. None of those in control in either house would hazard anything definite concerning the possibility of adjournment but all indicated that the new refrigerated ventilation system would see much use before the legislators cease work and go home to plunge wholeheartedly into the campaign.

CHICAGO DISCHARGES NEARLY 300 FIREMEN

Chicago, Jan. 6 (AP).—Two further results of Chicago's financial imbroglio were witnessed today.

One was the discharge of nearly 300 firemen and the retirement of three fire tugs—leaving the lake and river fronts without offshore protection.

The other was what Police Commissioner Russell termed an increase in crime since the discharge last week of nearly 500 policemen, necessitated, the commissioner asserted, by the seven per cent slash in police funds under the 1930 budget.

Appointments by N. B. C.

Effective immediately, National Biscuit Company announces the appointment of Vice-President E. Y. Crossmore to take charge of its newly formed operating department, which is made up of the production, engineering and purchasing divisions. F. K. Montgomery, formerly manager of the purchasing department, has been elected a vice-president and will assume charge of the sales department, succeeding Mr. Crossmore.

Zero Weather for Chicago Area.

Chicago, Jan. 6 (AP).—Weather that has been behaving out of all proportions to the calendar faces a sparking zero wave before tomorrow night, the weather man said today. Temperatures that have been in the fifties for the last two days will start descending tonight, with rain turning to snow and the prospect of ten degrees above zero for tomorrow morning. Zero weather will prevail Tuesday night and Wednesday.

Two Men Injured In Auto Crash

Edward J. Strubel of 93 Ten Broeck avenue and John A. Clair of 132 Ten Broeck avenue were injured Saturday when their cars collided on Elmendorf street. Clair placed Strubel under arrest on a charge of reckless driving, following the crash. Clair sustained an injury to his leg, and Strubel was so badly hurt that he is confined to his home under the care of Dr. Krom and Dr. Snyder.

This morning in police court an adjournment in the case was taken until January 13, as the doctors advised that Strubel would not be able to appear in court before that time.

Despondent Takes Her Own Life

Mrs. Mary Lynch Gray, a widow, who made her home with her brother, James Lynch, on Center street, Ellenville, took her own life Saturday, following a period of depression.

Mrs. Gray, who is reported well to do, is said to have been somewhat "peculiar" for a long time.

Friday morning her brother called up Dr. Munson of Wawarsing, saying that his sister was very nervous and had "walked the floor" nearly the entire preceding night. Dr. Munson called and found that Mrs. Gray had been worrying over some fancied property troubles. He did his best to show her that there was nothing to her fears and left her apparently reassured and with her promise not to worry over the matter further. He also left some medicine for her.

About 1 o'clock the next day Mr. Lynch called to his sister, as it was time for her take her medicine. She did not answer and after a brief search he found her in the front room of their apartments, dead. Mrs. Gray had attached a rope to some nails in a door and hung herself.

Coroner Hamilton was called and gave a verdict of death by suicide.

Mrs. Gray was formerly from Rosendale.

Helped Make 167 Children Happy

A report from the Y. W. C. A. on its recent Christmas work for poor families, showed that the organization sent out a package consisting of a toy, a useful gift, an orange and a box of candy to 167 children in about 50 families. Each package was done up in a brown Santa Claus bag.

The report stated that the organization was very well pleased with the support that the people of Kingston had given it, and that the Christmas season this year was counted a marked success.

CHINA FACES CRISIS FROM DEPRECIATED CURRENCY

Shanghai, Jan. 6 (AP).—China moved another step toward a depreciated currency crisis today when Mexican dollars were quoted at 35.5 gold cents, a drop of 2½ cents since Saturday.

Today's quotation is stated to be the lowest in the history of the exchange in China. A year ago the Mexican dollar was worth 49 cents.

Much hardship already has been felt among merchants, both foreign and Chinese, as the result of the declining value of silver. Bankers have predicted that the price will slump to 30 cents and possibly even less than that.

Since the commitments of merchants are payable in gold, some importers are refusing to accept shipments. This has placed many banks in a difficult position. Five Chinese banks are said to have failed in Peiping and ten others were reported in a precarious condition.

ABRAMOWITZ BUNGALOW WRECKED BY VANDALS

Saturday afternoon it was reported to the police department by S. Abramowitz of Albany avenue, that the bungalow in the rear of his residence, and located along the shore of the Esopus creek had been entered by vandals who had wrecked the interior of the building. The work of demolishing the interior of the bungalow was done within the past two weeks. The bungalow is about a quarter of a mile from the Abramowitz residence.

ACTIVITIES AT RONDOUT PRESBYTERIAN CHURCH

The ladies of the art department of the Rondout Presbyterian Church will serve a pancake and sausage supper in the chapel on Friday evening. Supper will be served at 5:30 o'clock.

The subject for the Thursday evening prayer service in the chapel will be "Favorite Bible Selections" and each one is requested to give a favorite book, chapter, or verse of the Bible.

MRS. CHATTAWAY, CLERK OF POLICE DEPARTMENT

Mrs. Hilah Chattaway, former clerk of the city court under City Judge Shufeldt, has been appointed clerk of the Kingston police department, and has assumed her duties. There is considerable detail work connected with the office.

Allot $6,000,000 Bequest from Conrad Hubert

Deceased Flashlight Manufacturer Left Large Estate to Hospitals, Educational Institutions and Welfare Organizations.

New York, Jan. 6 (AP).—A list was published today of 34 hospitals, educational institutions and social welfare organizatons selected by a committee composed of Calvin Coolidge, Alfred E. Smith and Julius Rosenwald to share in the $6,000,000 estate of Conrad Hubert, electric flashlight manufacturer.

The will of Mr. Hubert, who died at Cannes, France, February 14, 1928, provided that three-fourths of his estate be divided among a group of religious, charitable and benevolent institutions to be selected by a committee of three prominent citizens

Mr. Coolidge, Mr. Smith and Mr. Rosenwald, chosen by trustees of the estate, began their investigations last summer with Mr. Coolidge chairman.

After investigating more than 500 organizations they chose 34 beneficiaries, divided into three classes, 15 to share in cash immediately available from the estate, eight to share in the first $1,000,000 of unliquidated assets and eleven to share in the remaining unliquidated assets.

The plan under which the money is to be distributed contemplates that $9,000,000 additional be raised by beneficiary organizations.

The distribution of $4,600,000 in available cash is as follows:

St. Vincent's Hospital, New York, $500,000.

Boy Scouts of America, $500,000.

Girl Scouts, Inc., $500,000.

Provident Hospital, Chicago, $500,000.

Beekman Street Hospital, New York, $500,000.

The Children's Aid Society, New York, $200,000.

The American National Red Cross, for a New York building, $375,000.

The Young Men's Christian Association, Jersey City, N. J., $250,000.

The New York Foundling Hospital, $50,000.

International Migration Service, Inc., American Branch, $50,000

Jewish Mental Health Society, New York, $250,000.

National Committee for Mental Hygiene, $250,000.

The Jewish Theological Seminary of America, $250,000.

New York University, $250,000.

Among the institutions sharing in the first $1,000,000 of unliquidated assets are: University of Chicago, $250,000; Howard University, Washington, D. C., $200,000, and William and Mary College, Williamsburg, Va., $50,000.

Although the allocation of the amounts in the first two classes leaves but $400,000 for the third class, the members of the committee said that the estimate of $6,000,000 as what could be realized from the estate was conservative, and the actual amount left for the last eleven beneficiaries might be more than was apparent.

Beneficiaries under this group include the Leonard Wood Memorial for the eradication of Leprosy, Smith College, John Hopkins University, Baltimore, and Rollins College, Winter Haven, Fla.

In a statement the committee said they selected institutions and organizations planning capital expenditures rather than those requiring funds for operation and had considered the number of persons benefited as a guide of the selections.

SOCIALISTS DOMINATE READING CITY GOVERNMENT.

Reading, Pa., Jan. 6 (AP).—Every major legislative and administrative office in the Reading city government passed into the hands of Socialists today.

Jesse Gore, plumber and William C. Hoverto, cigarmaker, took their places in City Council, with Mayor J. Henry Stump, cigarmaker, James H. Maurer, plumber and George W. Snyder, piano tuner, all Socialists.

In addition, the Socialists hold the balance of power in the school board with four members, the remaining five being divided between the Republicans and Democrats.

Every Socialist officeholder in the council and school board is a native American.

LINDBERGH'S NEW PLANE "THE FLYING GAS TANK"

Los Angeles, Jan. 6 (AP).—Colonel Charles A. Lindbergh was here today to inspect his new, secretly built monoplane, which was built to "stay up all night." Mrs. Lindbergh is with him.

That was the way Lindbergh described it yesterday when asked the reason for its unusually large fuel tanks, which hold 450 gallons of gasoline. For want of a better name the new plane had been dubbed "The Flying Gas Tank."

CATHOLIC LABOR SYNDICATES TO COMBAT SOCIALISM

Ottawa, Jan. 6 (AP).—Formation of Catholic labor syndicates and a diocesan union of farmers are recommended by Archbishop J. B. Forbes of Ottawa in a pastoral letter.

The alarming progress of Socialistic doctrines and uneasiness in agricultural communities were reasons advanced by the archbishop for the necessity of such steps.

Hotel Astor
NEW YORK
Large rooms, airy and high-ceilinged . . . Furnished with comfort as the first criterion.
FRED A. MUSCHENHEIM
TIMES SQUARE
BROADWAY 44 ST. 45 ST.

VAN DEUSEN BROS.
Plumbing - Heating
56 BROADWAY. CALL 2808.
For Prompt and Courteous Service

SMITH BROTHERS
Triple Action
COUGH SYRUP

Flashes of Life Sketched in Brief

(By The Associated Press.)

Roosevelt Field, N. Y.—Arthur Lynch, publisher, is the first paying passenger on a glider here. A ten-second trip cost him $2.50.

London—If there's another war, the Royal Air Force expects to be able to go into battle with fighting planes that will do 200 miles an hour with full military loads. It has tested a new plane of such speed capacity that has landed and taken off from the decks of battleships.

Oakland, Cal.—A plane piloted by a student flier landed squarely on top of a closed auto, injuring four of the auto's occupants. The pilot was unhurt.

Rome—This is the last day till Easter that Italian children expect gifts. They receive them at Christmas, New Year's and the Feast of the Epiphany.

New York—Boy Scouts know what to do with Christmas trees after Christmas. A headquarters announcement tells them to plant the trees in the back yards and erect in them feeding boxes for birds.

San Juan, Porto Rico—The little Porto Rican today is happy. It is Three Kings' Day. The kings are the Porto Ricans' tripled version of Santa Claus. Governor Roosevelt asked well-to-do persons to play the kings for poor children.

New York—About 2,000,000 persons more than 65 years old are partly or wholly dependent for support on others in the United States, says Abraham Epstein, secretary of the American Association for Old Age Security.

Washington—A bulletin issued by the United States Women's Bureau says a large proportion of families living in cities depend largely upon the earnings of women, and in many homes the entire income is earned by wife or daughters.

REAL ESTATE TRANSFERS.

Deeds Recently Filed in the Office of the Ulster County Clerk.

Catherine E. Yale and others, to Chaplin R. Yale, parcels of land in the town of Wawarsing. Consideration $1.

Israel D. Churchwell and wife to Melvin L. Churchwell, tracts of land at Ulster Park, in the town of Esopus. Consideration $1.

Myrtle L. Dulaff to Phillips Kronin, a tract of land at Montela, town of Wawarsing. Consideration $1.

Michael J. Yonker to Daniel Schneider, a tract of land in the town of Wawarsing. Consideration $1.

Jeremiah A. Mulhern and wife to Etta Mae Beatty, a property on southerly side of Bruyn avenue, Kingston. Consideration $1.

Luther L. Shultis and wife to Katrina M. Miller, a tract of land at Woodstock. Consideration $1.

Probe Death of Missionary

Nairobi, Kenya Colony, Jan. 6 (AP).—Kenya Colony police are pressing vigorously investigation of the death of Miss Hulda Stumpf, American missionary, who was found dead, apparently murdered, in a house of the Africa Inland Mission Station at Kijabe, 50 miles away.

There was evidence the woman had been assaulted although death apparently was due to suffocation. Officers believed her assailant to have been a native and are searching nearby villages for him.

Miss Stumpf's age was given as 53.

Frederick Lanning, business manager of the Africa Inland Mission, New York, said: "I knew Miss Stumpf personally. She was a very valuable and very efficient worker. She did secretarial work for the director of the Kijabi Mission.

"She was last home on furlough in 1925. I am unable to say just what part of the United States she came from, although I believe she had a sister in Florida. I am almost sure she was not over 53 years of age."

QUOTA CLUB RETURNS FROM CANADIAN TRIP.

The Willard Quota Getters Club, which consists of men who have successfully completed the year's business, have just returned from a trip to Canada. The trip started with a banquet for the men and their wives at the Hotel Roosevelt in New York city. At 9 p. m. they embarked on the train for Montreal, Canada, arriving there the following morning. They spent Monday and Tuesday on sight-seeing tours of Montreal and other points of interest. Tuesday evening, which was New Year's eve, they participated in the Saturnalia, which is the outstanding event of the year in Canada, and is held at the Mount Royal Hotel in Montreal. Wednesday and Thursday were spent at the Chateau Frontenac, which is the largest and finest hotel in North America, and is in Quebec.

The entire party left Quebec Thursday afternoon, arriving in New York city Friday morning, where a welcome party was held in the private office of the president, W. E. Willard. This terminated the most looked for event of the year for the W. E. Willard sales force. The annual trip is given as a reward for the successful salesmen of the entire organization. It is expected that next year's trip will be either to South America, Cuba or Bermuda.

Among those attending this year's trip were: Mr. and Mrs. Harold E. King, Mr. and Mrs. Thomas B. Westbrook, Mr. and Mrs. J. Wilbur Tetley and Mr. and Mrs. Donald D. Tetley.

Crime News Pours Forth When Cop Goes On Carpet

Grover A. Whalen (left), police commissioner of New York city, has been conducting the inquisition of Arthur C. Johnson (right), broken detective, which has revealed all sorts of rumors of underworld conspiracies.

New York (AP).—Put a cop on the carpet instead of a gangster and find out things about crime.

That's a bit of police technic that New York's finest has discovered of value in following up leads in several of the biggest recent exploits of the underworld.

Silence of hostile witnesses balks the courts, but the police have their undercover sources.

With lines of investigation into the Rothstein, Frankie Yale, Frank Marlow and other notorious cases apparently converging in a single episode of a dinner in honor of a city magistrate, the citizens are learning inside tips of Grover A. Whalen, police commissioner.

Arthur C. Johnson, detective, attended a banquet given by the Tepecano club, a political organization, for Magistrate Albert H. Vitale.

Seven armed men raided the Bronx dining hall and took, among other things, Detective Johnson's pistol, which meant, of course, a quiz for him.

Various testimony at the trial of Johnson before Commissioner Whalen has revealed that some of the 40 guests had police records and that the alleged purpose of the holdup was the recovery of a "murder contract" by which the deaths of two gunmen were bought.

Ciro Terranova, powerful artichoke merchant, alleged in the police story to have arranged the holdup, was allowed his liberty.

He derided the police story of the "murder contract," which was said to promise a Chicago gunman $20,000 for killing the two racketeers, Yale and Marlow, who were slain within a year.

Chicago gunmen have been suspected of the Yale and Marlow murders since the first police investigation months ago.

The police have said heretofore that the identities of the Yale and Marlow executioners had been established. The suspects included Fred Burke, alias Dane, now sought for questioning about Chicago St. Valentine's day massacre.

But nothing, the police commissioner said, could be done about either murder because all legal proof was locked behind the underworld's impenetrable silence.

Disastrous Charge

The famous charge of the "Light Brigade" lasted twenty minutes, during which 247 men were lost out of 673.

Up to the Individual

I have learned by experience that a man's character can be eventually injured but by his own acts.—Rowland Hill.

For Burns, Frostbite, Chapped Hands
Use
JOHNSTON'S SURGICAL DRESSING
Used by Surgeons for over 32 years
For the treatment of burns, sunburn, scalds, chapped hands, frostbite, hemorrhoids, ulcers, boils, cuts, chilblains, sores from varicose veins, insect bites, dry skin, cold sores and all kindred skin diseases.
FOR SALE
McBRIDE DRUG STORES, Kingston
White's Pharmacy, Saugerties. Flood's Pharmacy, Kerhonkson. Campbell's Pharmacy, Ellenville.

New Paltz Savings Bank
New Paltz, N. Y.
5%
Dividend declared per annum on all sums from $5 to $1,000
4½% per annum on all sums from $1,000 to $7,500.
DIVIDEND PAYABLE JANUARY 1st, 1930.
Deposits Received Before January 13th, Will Draw Interest from January 1st, 1930.
If it is not convenient for you to personally make your deposit just fill in the signature slip at your right.
Mail it with your check or money order or currency by registered mail.
In return we will mail you a bank book.
$5 will start a bank account.
Name .....
Address .....
Age .....
Parents, Father .....
Mother .....
Single ..... Married .....
Occupation .....

All Cooks Look Alike
to the hungry man, but what a sad disappointment when the "kitchen queen" quits suddenly and the table looks anything but satisfying to a zestful appetite. When in doubt as to what to do, use The Freeman's "Help Wanted" Want-a-Ward Department.

... on the skis it's
BALANCE!

... in a cigarette it's
TASTE!
IT is a curious fact that the best-tasting cigarette is the one in which no single taste quality is too evident. Over-mildness, for example—or over-richness—shows lack of "balance" just as plainly as harshness or bitterness.
On this basis, test Chesterfield. Aroma, smoothness, satisfying goodness, flavor, mildness, all present—but none emphasized at the expense of others. The one goal is *taste*—better taste, *balanced* taste—
"TASTE *above everything*"
Chesterfield
SUCH POPULARITY MUST BE DESERVED

MILD, yet . . . and yet THEY SATISFY
© 1930, Liggett & Myers Tobacco Co.

Matters Before The Surrogate

The value of the estate of Alice Timm, Kingston, who died December 30, 1929, and whose will, executed November 30, 1928, has been admitted to probate in surrogate's court, is given as not to exceed $3,500 real, $500 personal. To trustees of Wiltwyck Cemetery is left $100 for care of the Timm burial plot; the legatees and devisees of the residue being the daughter, Bertha M. Baylor, who is named as the executrix, and Harry M. Timm, son. Brinnier & Elsworth, attorneys for the petitioner.

HERMAN BRADY AND BROTHER HELD IN BOMB OUTRAGE.

Seat Pleasant, Maryland, Jan. 6 (AP).—Herman Brady, whose wife, Naomi Hall Brady, was killed by a bomb sent to her in the wrappings of a Christmas present, was held today with his brother, Leroy Brady, by police investigating the tragedy.

The authorities declined to divulge the purpose of their detention, but it was learned they had been confined to the jail at upper Marlboro after several hours of rigorous cross-examination.

Meanwhile the police made known that an uncle of the two men, Clarence W. Brady, who was arrested on Friday, had convinced them he was not implicated in the bombing outrage.

The latter was closely questioned as to his relations with the dead woman, particularly with respect to assertions that he had sought to marry her before she became the wife of his nephew.

It was understood he had intimated that Herman and Leroy Brady might have had a part in the sending of the bomb, and that the two were questioned and held as a result.

INCREASED APPROPRIATION FOR VETERANS' HOME

Washington, Jan. 6 (AP).—The National Home for Disabled Volunteer Soldiers obtained an increase from $10,066,000 for the present fiscal year to $11,234,000 for 1931, under the War Department Supply Bill reported to the House today by its Appropriations Committee.

The increase was made to accommodate veterans of the World War as well as those of the Civil, Spanish-American and Indian Wars, which number almost 20,000 during winter months when the peak load is reached at branches of the institution.

Had Enough of Navy Propaganda.

New York, Jan. 6 (AP).—William B. Shearer is tired of his big navy propaganda. He said so himself in a lecture at Carnegie Hall last night, adding he had waged a battle for ten years and wanted to forget it. He is not going to London for the naval parley. Introduced by Rear Admiral Bradley A. Fiske, Shearer spoke before some 300 persons in a hall that seats 2,880. Tickets ranged from $1 to $3. There were many complimentaries.

Katrine Grange Card Party.

The January committee of Lake Katrine Grange has fixed January 17 as the date for a card party to be held at Grange Hall, Katrine, the proceeds to be placed in the Grange fund.

DIED.

BURGER—In the town of Hurley, January 4, 1930, James M. Burger. Funeral from the chapel of W. N. Conner, 302 Fair street, Tuesday, January 7, at 2 p. m. Relatives and friends invited. Interment in Woodstock cemetery.

GREEN—In this city, January 5, 1930, Sarah M., wife of the late George Green.

Funeral at residence of her daughter, Mrs. George H. DuBois, 21 Linderman avenue Tuesday at 3 p. m. Relatives and friends are invited. Interment in Wiltwyck cemetery. Friends may view the remains at the residence on Monday evening between the hours of 7 and 9 o'clock.

SARKIES—In this city, Saturday, January 4, 1930, Solomon Sarkies, beloved husband of Agnes Fadul Sarkies and loving father of Mary, Mrs. John Janikis, Michael, Maroon and Peter Sarkies.

Funeral from the late residence, 31 East Strand Wednesday morning at 9:30, thence to St. Mary's Church where at 10 o'clock a solemn Mass of requiem will be offered for the repose of his soul. Interment in the family plot in St. Mary's cemetery.

SHORT—In this city, Sunday, January 5, 1930, Andrew L., beloved husband of Evlin Bishop, and father of Andrew and Edna Short.

Funeral services at the residence of his brother, John Short, 145 Hunter street, Wednesday, January 8, at 2 p. m. Relatives and friends invited. Interment in the family plot in Montrepose cemetery.

SKANE—In this city, Sunday, January 5, 1930, Anna Dunne, wife of the late Patrick Skane.

Funeral at residence, 140 Wall street, Tuesday at 9 a. m. and at St. Joseph's Church at 9:30, where a high Mass of requiem will be offered for the repose of her soul. Interment in the family plot in St. Mary's Cemetery.

WINCHELL—In this city, January 5, 1930, Subrania Eckert, wife of Virgil Winchell.

Funeral Wednesday, January 8, from the chapel of W. N. Conner, 302 Fair street, at 10 a. m. Relatives and friends invited. Interment in Tongore cemetery.

THE
NICHOLAS D. J. MURPHY
FUNERAL SERVICE
is the best without additional cost
De Luxe Ambulance Service
14 Maiden Lane. Phone 81.

Local Death Record

Mrs. Pauline Schalkowski, aged 62 years, died Saturday at the home of her sister, Mrs. Gustav Ose of Highland. Funeral Tuesday with interment in Poughkeepsie.

The police department today was requested to notify Mrs. William Dougherty of Hooker street of the death of her uncle, Jacob Spalt, at the Bellevue Hospital in New York city.

Kerhonkson, Jan. 6—Hannah E. Barley, widow of John Feltman, died Saturday at her home, aged 76 years. Funeral Tuesday at 1 p. m. from her late residence. Interment in Palentown cemetery.

New Paltz, Jan. 6.—Henry Clearwater died at his home in Red Hook, Tuesday, December 31. Burial in New Paltz Cemetery on Saturday. He is survived by his wife, Mary, daughter of Mrs. Fannie Elmore, of New Paltz.

Edgar Osterhoudt died at Albany Sunday, January 5. His wife was Rachel J. Atkins, formerly of Kingston. Funeral on Tuesday, January 7, at 2 p. m., at residence of his daughter, Mrs. Clarence Dexhimer, 266 Second avenue, Albany.

Mrs. Catherine Wygant, widow of Dr. M. H. Wygant, died Friday evening at her home in Saugerties in her ninetieth year. She is survived by one son, Dr. Frederick D. Wygant. Funeral services were held today with interment in Mountain View cemetery.

James M. Burger died at his home in the town of Hurley Saturday. He is survived by one sister, Mrs. Minnie Bush, of the town of Hurley. Funeral services will be held Tuesday at 2 p. m. from the funeral chapel of W. N. Conner, 302 Fair street. Interment will be in Woodstock cemetery.

Charles P. Evans, 6 year old son of Mr. and Mrs. Clare Evans, died at his home in Newark, N. J., Sunday after a brief illness. Besides his parents he is survived by one brother, Allan Evans, and his grandparents, Mr. and Mrs. Charles McDonald of Connelly. Interment in the family plot in Port Ewen cemetery this afternoon at 3 p. m.

Subrania Eckert, wife of Virgil H. Winchell, of West Shokan, died Sunday at the Benedictine Hospital following a long illness. Besides her husband she is survived by one son, Virgil H. Winchell, Jr., one sister, Mrs. Jacob V. Merrithew and one brother, J. G. Eckert, all of Kingston. Funeral services will be held Wednesday from the funeral chapel of W. N. Conner, 302 Fair street, at 10 a. m. Interment in Tongore cemetery.

Creek Locks, Jan. 6.—Julia A., widow of Joseph F. McGurie, nee McCabe, devoted mother of Mrs. Anthony Stiner, Mrs. Robert Dyer, Mrs. Merton Niles and Agnes McGurie, died December 30. Funeral from E. E. Donovan Funeral Parlor, 525 Hudson street, New York, on January 2, at 9:30 a. m., thence to St. Joseph's Church, where a solemn requiem Mass was offered for the repose of her soul. Interment in Calvary Cemetery.

Andrew L. Short, son of the late Peter H. Short, died Sunday at the home of his brother, John B. Short, 145 Hunter street. He was a valued employe of the Jacobson Shirt Company. Besides his wife, Evelyn Bishop Short, he is survived by two children, Andrew and Edna, his mother, two brothers, John D. and Harry L., and a sister, Mrs. Albert H. Koch. Funeral from the residence of his brother at 145 Hunter street, on Wednesday afternoon at 2 o'clock with interment in the family plot in Montrepose Cemetery.

Solomon Sarkies, dry goods merchant of 31 East Strand, died Saturday night after a very brief illness. He is survived by his wife, who was Agnes Fadul, two daughters, Mary Sarkies and Mrs. John Jenikis, three sons, Michael, Maroon and Peter Sarkies; one sister, Mrs. D. Butrous of Syria. Funeral Wednesday morning at 9:30 o'clock from his late home, 31 East Strand, and at 10 o'clock at St. Mary's Church, where a solemn Mass of requiem will be offered for the repose of his soul. Interment in the family plot in St. Mary's cemetery.

Miss Lillian Haines, daughter of Mrs. Carrie Haines, formerly of Kingston, died Sunday, January 5, at the Mt. Vernon Hospital, where she underwent an operation for appendicitis. She was 35 years of age. Funeral from the Clintondale Methodist Church on Tuesday at 2 p. m. Interment in Lloyd Cemetery. The Rev. W. Van Iderstine of Modena will officiate at the religious services. Besides her mother, Miss Haines is survived by one sister, Mrs. Ada Wood of Buffalo; three brothers, William R. Conklin and Earl D. Conklin of Poughkeepsie and Grover C. Conklin of Clintondale.

Mrs. Anna Skane, nee Dunne, widow of Patrick Skane, died Sunday at the Benedictine Hospital, where she was under treatment for injuries received a week ago when she fell down a flight of stairs at her home, 140 Wall street. She is survived by a son, Charles Skane; two daughters, Mrs. James H. Quinn of Ravena, and Mrs. William Dugan of this city; one sister, Miss Catherine Dunne of this city. Funeral from her late home Tuesday at 9 a. m., and at 9:30 o'clock at St. Joseph's Church, where a high Mass of requiem will be offered for the repose of her soul. Interment in the family plot in St. Mary's cemetery.

Mrs. Sarah M. Green, widow of George Green, died in this city Sunday. Funeral services from the home of her daughter, Mrs. George H. DuBois, 21 Linderman avenue, on Tuesday afternoon, at 3 o'clock. Interment in Wiltwyck Cemetery. She is survived by five children by a former husband, Robert Miller of Poughkeepsie, John Miller, Levi Miller, Emma, wife of George H. DuBois, and Rella, wife of John Locke, all of Kingston; a step-son, William Miller of Kingston, a step-daughter, Catherine Griffin of Hartford, Conn.; a brother, Jacob Green of Kerhonkson, and two sisters, Mrs. Martha Palmer of Kingtson and Mrs. Anna Schoonmaker of Smethport, Pa.

Funeral services of Captain I. Chester Wells of the Cornell Steamboat Company's tug Earl, who died on January 1 at the Kingston Hospital, were held at the St. Remy Reformed Church on Saturday afternoon. The Rev. Philip Goertz of Port Ewen officiated and paid high tribute to the life of Captain Wells. Pokonoie Tribe of Red Men, No. 344, of which Captain Wells was a charter member, attended the funeral and acted as bearers. The last rites of the tribe were given as the body was laid to rest in the St. Remy Cemetery. Captain Wells is survived by his wife, who was Roxie Snyder; seven children, George, Fletcher, LaVergne, Donald, Helen, wife of Edward Schmermund of College Point, L. I.; Marguerite and Dorothy Wells, two brothers, Arthur Wells of New York city and Elmer Wells of Union City, N. J.; two sisters, Mrs. Mary Stark of Kingston and Mrs. Clarence Kilmer of Poughkeepsie.

CHARGE THAT VITALE FREED CONFESSED THIEF

New York, Jan. 6 (AP).—The charge that Magistrate Albert Vitale freed a man accused of stealing $73 from a Bronx merchant in August, 1928, although the man had admitted the theft, was entered today in the police ledger of the magistrate's activities.

Magistrate Vitale today said he had no recollection of the case and would make no statement until he had looked up the court records.

Magistrate Vitale is under investigation by the city bar association. The investigation was undertaken following the police charge that a December holdup of a dinner for the magistrate was framed by Ciro Terranova, a Harlem merchant and alleged racketeer, to recover an alleged murder contract. Jewelry and money taken from the diners was returned later, police said.

The latest charge against the magistrate is that he freed a man named Charles Fawcett of a charge of robbery despite testimony of another man who said he saw Fawcett taking the money from the till of Joseph Harth's coffee shop while the owner was next door answering a telephone call. The money in question, found in Fawcett's pocket by a policeman who captured him after a chase, and to whom he is alleged to have confessed, was returned to Harth on the magistrate's order after the trial.

Fawcett, police said, was defended by Fred S. Kaplan, a lawyer, who said he had been retained by the late Arnold Rothstein, slain gambler and racketeer, and who also claimed membership in an unnamed club with the magistrate.

DENIES BONUS TO NEWBURGH SHIPYARD MEN.

Washington, Jan. 6 (AP).—The District of Columbia court of appeals today upheld the decision of the District supreme court in denying to Edwin C. Bennett and a number of other employes of the Newburgh Shipyards, Inc., at Newburgh, N. Y., a bonus of $310,000 for the construction of ten vessels for the United vessels should be split three ways.

The contract for the ten vessels provided that whatever saving there was from the estimated cost of the vessels shoud be split three ways.

The saving was $930,000. One-third went to the Shipyards Corporation, one-third to the United States Shipping Board and an equal amount to be distributed "with a view to recognizing continuous, faithful and efficient performance of duty on the part of the employes."

The petitioners claimed the balance should be distributed among them, but the court ruled otherwise, saying none of the ships were completed on time, largely because of strikes of the company's employes.

AMERICA WOULD LIMIT ALL TYPES OF WARSHIPS

Washington, Jan. 6 (AP).—The basic considerations which are to guide American diplomacy at the London naval conference, now definitely established after weeks of preparation, are directed unwaveringly toward the original ideal of a treaty limiting every type of warship signed by all five of the great sea powers.

President Hoover's final consultations with the American delegates, who leave Thursday for London, are taking into account the obstacles which have arisen since the preconference discussions began. In no case are these obstacles recognized as insurmountable.

In its present quite definite form, the plan to be followed by the delegation looks hopefully toward French signature of the proposed treaty, despite indications from Paris that France is hesitant to take so positive a committment.

LOOPED THE LOOP FOUR TIMES WITH GLIDER.

Chicago, Jan. 6 (AP).—The claim was made today by Edward B. Heath, aviator, that his feat of looping the loop in a glider yesterday as the first of its kind on record.

Heath, towed by airplane, reached a height of 1,200 feet before his glider was released. He made four loops before the glider settled to the field a short distance from the starting place.

Railroad Man Injured.

Elmer Ackerman, a conductor on the Wallkill Valley Railroad, was injured this afternoon. He was removed to the Kingston Hospital in the ambulance on the arrival of the train at the West Short station here.

Ford Loses Supreme Court Case.

Washington, Jan. 6 (AP).—Henry Ford and Son, Inc., failed in the Supreme Court today in preventing the removal of flashboards from the dam at the Hudson river near Troy, N. Y.

COAT PRICES SLASHED!

COSTS FORGOTTEN—BUY NOW AND SAVE MOST!!

Misses' and Ladies' GOWNS and PAJAMAS
Ensembles in pastel shades, tuckin and coat effect, 2 and 3-piece garments. Values $4.97, $5.47, $5.97.
Special $3.97 each

EVERYTHING for EVERYBODY
ROSE AND GORMAN
KINGSTON'S LARGEST STORE

MEN'S BATH ROBES
Warm Beacon Blanket, ombrey effects, all wanted colorings, small, medium, large
Val. to $9.97, Now $6.89
Val. to $6.97, now $4.89

GREATEST SAVINGS OF THE WHOLE YEAR

CHRISTMAS CHECKS WILL EARN THE GREATEST DIVIDENDS IN THIS STUPENDOUS PRICE SLASHING SALE

All High Grade R & G Coats

Lavishly Trimmed with furs, some have deep collars and cuffs of Fox, Wolf, Beaver, Kit Fox, French Beaver, American and Australian Opossum.

Formerly $30	Formerly $39.97	Formerly $45.00	Formerly $59.97
$22.58	$28.58	$33.58	$42.58
Formerly $65.00	Formerly $79.00	Formerly $95.00	Formerly $112.
$45.58	$55.58	$66.58	$78.58

Misses' & Ladies' Winter Coats
For travel and dress garments, self and fur trimmed tweeds, mixtures, velours and chinchillas. Values $25.
Sale Price $17.58

Misses' & Ladies' Coats
In dress and travel garments of mixtures and solid colored fabrics.
Values $13.58

ALL DRESS PRICES SLASHED!

MISSES' AND LADIES' VELVET FROCKS in solid colors, ensembles, one, two and three piece, also one piece printed velvet frocks, sizes 16 to 38. Values to $19.97. Special... $11.58

MISSES' AND LADIES' DRESSES in silks and wool, all wanted colors, sizes 16 to 42. Values $14.00. Sale ... $8.78

MISSES' AND LADIES' DRESSES, in printed and solid colored flat crepes and knitted and woolen garments, sizes 16 to 50. Values $17.00. Sale Price ... $13.58

MISSES' AND LADIES' SILK AND VELVET DRESSES in all wanted fall colorings. Values $25.00. Special ... $17.58

RACK OF EVENING DRESSES in sizes 16 to 38. Values to $15.00. Special ... $7.58

MISSES' AND LADIES' SILK AND JERSEY DRESSES in sizes 16 to 40. Values $7.00. Special, each ... $4.89

OUTING GOWNS

LADIES' WARM OUTING GOWNS, full cut garments, neat stripes, yokes, double back and front, 52 and 54 inches long, regular and extra sizes.

Sizes 16-17, Values $1.00, Special....86c
Sizes 16-17, Values $1.25, Special....96c
Sizes 16-17, Values $1.50, Special..$1.36
Sizes 16-17, Values $1.97, Special..$1.66
Extra sizes, 18 to 20, $1.50, Special.$1.36
Extra sizes, 18 to 20, $1.97, Special.$1.66

COMFORTER AND BLANKET SAVINGS

$3.98 COMFORTERS, all new white cotton filling and figured silkoline covering with plain border to match. Special ... $3.19

$4.98 COMFORTER, cotton filled, sateen covered with Persian patterned centers and plain borders, rose, blue, gold, green, orchid. Special. $4.19

$5.98 ALL WOOL BLANKETS, solid color, soft fluffy quality, sateen bindings to match. Colors tan, blue, green. Special ... $4.95

$6.50 ALL WOOL BLANKETS, solid color, excellent soft, serviceable quality, size 66x80, wide sateen binding to match. Special ... $5.29

$3.25 WARM COMFORTERS, cotton filled and challie covering, with dainty flowered patterns. Special ... $2.79

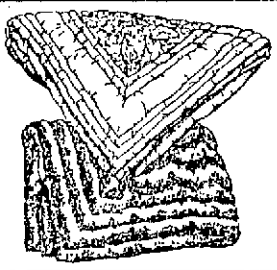

Society Notes

Atharhacton Club.

The Atharhacton Club will meet on Wednesday afternoon of this week with Miss Hoysradt.

Lowell Club at Mrs. Steiner's.

The Lowell Club will meet tomorrow afternoon at the home of Mrs. Steiner on Main street instead of at the home of Mrs. Adams as was expected.

The Coterie.

The Coterie met for the first time in the new year on Saturday last at the home of Miss Hale. Miss Thompson had a most interesting paper on "Lost Seas and Lonely Shores," while another paper holding the close attention of the club members was that on "A Sea Without a Shore," by Mrs. Brink. The next meeting of the Coterie will be with Mrs. Smith.

New Year's Party.

St. Remy, Jan. 6.—Mr. and Mrs. Fisher of St. Remy gave a New Year's party. The house was beautifully decorated with electric lights and evergreens. A bountiful supper was served and as the clock struck the midnight hour all the guests went out doors and sang New Year's songs and rang bells. The lawns and trees were beautifully illuminated with colored lights and presented a pretty sight. There were twenty guests at the party. Mr. and Mrs. Fisher proved themselves to be a fine host and hostess. All had a most enjoyable time and wished them many good things for the New Year.

Hasbrouck-Baker

Modena, Jan. 6—The Rev. Wilfred Van Iderstine presided at a wedding ceremony at the parsonage of the Modena Methodist Episcopal Church Sunday afternoon, December 29, when Miss Mildred Baker of Highland, N. Y. and Stephen Hasbrouck of Milton, N. Y. were united in marriage in the presence of a group of young friends who accompanied them, whose presence at this important occasion indicated the popularity of the young couple who were wed at this time. At the conclusion of the ceremony, Mr. and Mrs. Hasbrouck left the parsonage in the companionship of the jolly crowd who attended them.

Engagement Announced.

New Paltz, Jan. 6.—The engagement of Miss Margaret Elizabeth Walsh, daughter of Edward Walsh, of New Paltz, to Raymond J. Morris, son of Mr. and Mrs. William Morris, of Wappingers Falls, was announced December 28, at a luncheon and bridge at the Brass Kettle Inn, Kingston. The guests were Misses Helen Gaffney, Marjory Welsmiller, Ann Lucy, Antoinette Vail of Stamford, Conn., Mrs. Harvey Clark, Mrs. Norman Baker, Mrs. Robert Park and Mrs. Irving Millham. Miss Walsh is a graduate of the New Paltz Normal, class of '26, and the New York Hospital, class of '29. Mr. Morris is connected with the firm of Park & Oates of this village.

Kovacs-Zadany.

Miss Helen Zadany of 41 Clarendon avenue and John Kovacs of New York city were united in marriage on Sunday, December 29, at St. Peter's Church by the Rev. John P. Neumann, pastor. The bride wore a white satin gown and veil of Spanish lace and carried a shower bouquet of white rose buds and lilies of the valley. Miss Olga Zadany, sister of the bride, maid of honor, wore a Nile green gown and carried a bouquet of pink rose buds. The bridesmaids, Miss Catherine Kaman, of First avenue and Miss Helen Matyi of Croton-on-Hudson, were dressed in peach colored gowns and wore bands of rhinestones. They carried bouquets of pink rose buds. The best man, Frank Matyi, and the ushers, Julious Bozoki and Louis Szabo, wore formal dress. After the church ceremony a reception was held at the bride's home. The couple will reside at 775 Southern Boulevard, Bronx, New York, where they have a newly furnished apartment.

SPECIAL GRAND JURY BEGINS AUBURN INQUIRY

Auburn, N. Y., Jan. 6 (AP). The special grand jury summoned to investigate the Auburn Prison riot of December 11, in which eight convicts and principal keeper George A. Durnford were slain, began its inquiry today.

Justice Benjamin B. Cunningham, presiding over the extraordinary term of Supreme court convened by order of Governor Roosevelt, reminded the grand jurors that it was their duty to investigate conditions and management of the prison as well as the killing and to make recommendations. He said in part:

"The law requires you to inquire into the conditions and management of Auburn Prison. You are entitled to free access to the prison at all reasonable times and to the prison records. You may bring before you any officer or employe of the prison. You may, if you deem it proper and necessary, take testimony of some of the prisoners.

"There have been several investigations of the prison made recently under direction of Governor Roosevelt. You are entitled to have a report thereof presented to you or to call the investigators themselves before you and learn just what was done and what facts were found."

The grand jury's report is expected to be ready tomorrow afternoon or Thursday morning.

Kingston Tailors' Association.

The eighteenth annual meeting of the Kingston Tailors Association was held Friday evening. Officers were elected as follows. President P. Lutzin; vice president B. Sussin; treasurer L. Rosenzweig; secretary M. Gasool; trustees M. Lipkin and M. Muller.

Ferry Is Only Boat Running

The ferry Transport is the only vessel now in commission at this port, and is making regular trips between Rondout and Rhinecliff. The tug Rob of the Cornell Line is also in commission and is being used to assist the ferry when necessary.

The Rondout creek is now free of ice from the dam at Eddyville to the mouth of the creek.

There is some floating ice off Kingston Point, but most of the floating ice is in the river below Poughkeepsie.

REQUIREMENTS FOR WEST POINT MORE STRINGENT

Washington, Jan. 6 (AP).—Entrance requirements to the West Point Military Academy will be made more stringent for the class which enters in July.

Major General William R. Smith, superintendent of the school, told the House War Department Appropriations Sub-Committee that while improvement has been noted in the general efficiency of the institution, losses aggregating $250,000 have been occasioned in the past ten years through admission of students who have failed.

The revised entrance requirements provide a validating examination for those who heretofore have entered by certificate.

CHILDREN'S COLDS
Used by mothers for fifty years with unfailing results
35c and 70c
SAVE the BABY

Kingston Daily Freeman.

Per Annum in Advance by Carrier....$7.55
Eighteen Cents Per Week.
Per Annum by Mail.....$5.00

Entered as Second Class Matter at the Post Office at Kingston, N. Y.
Published by Freeman Publishing Company, Freeman Square, Kingston, N. Y. Jay E. Klock, President; A. W. Huffman, Vice President; Alfred DuFloh, Secretary; Harry DuBois Frey, Treasurer. Address, Freeman Square, Kingston, N. Y.

Member of The Associated Press.
The Associated Press is exclusively entitled to the use for republication of all news dispatches credited to it or not otherwise credited in this paper and also the local news published herein.
All rights of republication of special dispatches herein are also reserved.

Member American Newspaper Publishers' Association.
Member Audit Bureau of Circulations.
Member New York State Publishers' Association.
Member New York Associated Dailies.
Official Paper of Kingston City.
Official Paper of Ulster County.

Please address all communications and make all money orders and checks payable to Freeman Publishing Company, Freeman Square.

Telephone Calls.
New York Telephone—Main Office, Rondout 2200. Uptown Office, 882.

KINGSTON, N. Y., JAN. 6, 1930.

WOMEN IN OFFICE.

It is likely that not a few American women of the hour, particularly those known as feminists, will say that Mrs. Oldfield would be better named Mrs. Oldfashioned. But there are others who will be more or less impressed by the reasons given by one of the eight women in the House of Representatives for her decision not to "run" for Congress again. When the first Representative Oldfield died in 1928 his Arkansas district gallantly elected his widow to take his place. It is said that Mrs. Oldfield could have been re-elected if she had so wished, because lingering chivalry makes a political campaign against a woman more difficult in the South than anywhere else in this country. That section, by a Georgia governor's interim appointment of the aged Mrs. Felton, has had the only woman United States Senator in the country's history, but Southern women as a rule shun public office and believe that there is more becoming and useful service for them in human society. So the Southerners, women as well as men, are likely to be pleased by Mrs. Oldfield's decision.

Her reasons are interesting. "There are so many other things a woman can do that a man can't," she is quoted, "so, why not do them and let the men do what they can?" She also complains of the distasteful publicity a woman in Congress finds inescapable. She wants to get away from the interviewers and their questions, asked, she says, "solely because I am a woman and not because my opinion bears any weight." And—what will most displease professional feminists—she declared that political office is now and should be hereafter the business of men. "After all," she said, "man still dominates government, and I hope he will continue to do so 100 years from now."

INCREASING FEDERAL COSTS.

Notwithstanding the policy and in minor matters the practice of economy the costs of the Federal government continued to rise during the Coolidge administration, and this tendency has remained unchecked during the first months of the Hoover administration, as the figures just issued by the Treasury department show. From last July to November, inclusive, expenditures exceeded the outlay in the corresponding period of 1928 by $46,000,000, most of the departments and bureaus contributing to this growth in expenses. Even if he were not pledged to a continuance of the economy policy or aspiration, President Hoover would of course desire to keep down expenses as far as possible. The War and Navy departments are shown to be responsible for nearly two-thirds of the increase, and this may explain why in his annual message to Congress Mr. Hoover called attention to the need of reaching an international agreement on armaments in the interest of economy as well as of peace.

But even if continuing preparedness for war and the growing war pension list did not call for a vast amount of money, even if prohibition enforcement and the lack of government revenue from the liquor tax did not cause money to pour out of the Treasury where formerly it was poured in, and even if Mr. Hoover did not see the need of so many new and expensive commissions, a continuing rise in the costs of the Federal government would doubtless be inevitable. Extravagance in expenditures in both private and public life is a marked and seemingly inescapable tendency of the times. The relative simplicity of old times, with both private and public expenses kept within reasonable bounds, would appear to be gone forever.

Australia once imported European rabbits, thinking they would be useful as food and it would be fun hunting them. To everybody's astonishment the rabbits multiplied until they became a pest, and hunting them became a painful duty and expense. Australia also imported camels, to use as beasts of burden in a period of primitive and difficult transportation. With the development of railroads, motor cars and airplanes, the beasts are no longer needed. So for years owners have been turning them loose to follow their own devices. The result is that they, too, running wild, have multiplied until they are a pest, and it is necessary now to organize hunts for their extermination. This shows again how likely civilized man is to blunder when, introducing a new variety of wild life in a long-stabilized environment, he upsets the orderly balance of nature.

As a "pick up" on grey or blue winter mornings, when it is hard to get out of bed, a warm bath primed with sea salt is recommended as more encouraging as well as more within the average person's powers than the stern "cold plunge" of Victorian tradition. Of the latter it may be said, as it is said of the climate of England, that, while it may contribute to the survival of the fit or the strong, it is too likely to knock out the weak who otherwise might survive for at least a brief season.

The "bitter fight" over prohibition in Congress is a small matter compared with the moral mire into which that policy—altogether unforeseen by its authors—has plunged this country to so large an extent.

THAT BODY OF YOURS

BY

James W. Barton, M. D.

(Registered in accordance with the Copyright Act)

COLDS.

We are told that the organisms that cause the common cold are so small that a million could rest on the head of a pin. That when a person sneezes or coughs a fine spray carrying untold numbers of these organisms is spread into the surrounding atmosphere to a distance of several feet, and may be easily taken into the mouth or nose as we breathe.

Now if such is the case why are there not more cases of colds, numerous as they are?

Because your resisting powers are sometimes in better condition than at other times.

And the reason that you are more likely to "catch cold" sometimes than at other times is because of the amount of wastes in the body.

Now these wastes may be due to too much exercise or to the fact that you haven't taken enough.

This may sound strange, but it is easily understood if you think for a minute.

If you work hard physically or mentally, spend little time for food or sleep, the amount of wastes in the body is so increased that your resisting power is at a low ebb. Your blood is so full of those manufactured wastes from your efforts and lack of sleep that it does not bring nourishment to the cells of the body, and cannot remove wastes, because it is already overloaded with them.

The organisms of the "cold" get into the system, in fact are often there all the time, and as the blood cannot fight them they increase in numbers and cause all the symptoms of cold-dryness and irritation of the nose and throat, sneezing, obstruction of the nose, general tired feeling, and often an aching of limbs and back, loss of sense of smell, taste, hearing, and the voice.

And similarly when you do no work but eat large quantities of food. Here also as the food is not used up by exercise, there is too much waste left in intestine and often undigested particles of food that ferment and create poisonous wastes.

Thus again the blood is not in shape to fight off invading organisms.

Speaking to the medical director of a large industrial corporation with 10,000 employes, he told me that there were more "colds" Mondays, or the day after holidays, than at any other time.

Why?

Because the employes ate heartily, being rested and having plenty of time, but did not work or exercise to use up this food. Hence the accumulation of wastes, and the "colds".

The thought then is, to avoid colds, the intestine should be active or kept active, and likewise when a cold does start, the immediate removal of wastes by a purgative and by sweating, is indicated.

TWENTY AND TEN YEARS AGO.

Jan. 5, 1910—House of Josiah Tubby on West Pierpont street, slightly damaged by fire.

Miss Mary Etta Kiersted and William Wallace Miller married.

Jasper Kelder and Miss Katherine Hoar married.

Jan. 6, 1910—Announcement made of organization of the Citizens' League of Ulster county.

Mrs. Frederick Foss died on Hasbrouck avenue, aged 67 years.

Jan. 5, 1920—Ice harvesting started on Hudson river.

Ferry Transport made last trips of season.

Wesley Waterbury elected president of charity board.

John H. Saxe elected chairman of board of supervisors.

Captain Thomas Kelly died at his home on Newkirk avenue.

Jan. 6, 1920—Automobiles began crossing on ice to Rhinecliff.

There were 75 cases of measles here.

Charles H. O'Connor elected president of Chamber of Commerce.

Common Council adopts tax budget, fixing tax rate at $33 per thousand.

A QUESTION of HONOR

by Ruth Cross

SYNOPSIS: At his Sierra mountain lodge, Leon Morse, railroad financier, entertains Anne Wilmot, New York society beauty and her aunt who covets his millions. Unknown to him, Emily Wilmot has admonished her niece she must marry Morse and Anne has acquiesced. Morse's pet scheme for a railroad through the mountains is blocked by an irrigation dam. In an effort to eliminate the obstacle, Morse visits Scott Glenn young engineer in charge of the project and attempts to buy him. He tells Glenn he intends the dam shall not be built.

Chapter 7

A CHALLENGE

IF MORSE had expected to startle with his ultimatum, he was disappointed for Glenn eyed him steadily for a moment then said in a mild tone, "Yes? Well that is very interesting."

Sensing, though incorrectly, that he had scored, Morse was quick to take advantage of Glenn's silence. "I am sure you can arrange to sever your connections with your present employers. If you explain to them that some unforeseen cleavage or outcropping—you know the technical lingo—makes the present site of the dam impracticable, the rest can easily be arranged. As a matter of fact, you'll never be able to operate the thing successfully anyhow with the feeling around here as high as it is—"

"Fill in the amount yourself," said Morse, extending a check to Glenn.

Glenn smiled. "Well, I guess we're not exactly what you'd call popular with the natives—"

"Hardly. Now, see here, the very best thing for everybody concerned—your company included—is to sell out the whole project to me, tunnel and all. I'm willing to take it over at a reasonable percentage of the cost of construction to date."

"And it would save you a half million dollar bridge and a useless detour of three hours," the engineer reminded him.

Morse bent his head. "I'm glad to see that you get my point so readily, Mr.—er—"

"It's still Glenn," the other man interpolated rather amusedly.

"Yes, Glenn, of course—I'm absent minded about names. Well, I'm glad we understand one another." He rose and put out his hand. "The details, of course, we can talk over at our leisure."

The engineer rose also and moved toward the door. He did not apparently see the proffered hand. "About the figure you mention, though," he said dubiously.

Morse waved a magnificently negligent hand. "Name your own."

"I'm afraid we really can't come to terms," the younger man said, and he threw open the door and stood aside suggestively for his guest to pass out.

The latter halted abruptly and stared at him for a moment, then his hand went to his pocket. He drew out a check book, fell in another pocket for his fountain pen. "Naturally," he said, smiling like one who has discovered a kindred spirit, "you expect some evidence of my good faith. I see that you are a business man—just the kind we want in our employ! There—" he signed the check with a sweeping stroke of the pen and handed it over, you can fill in the amount for yourself."

Glenn took the check, examined it carefully, then as carefully folded it and—tore it deliberately twice across.

The other man stared at him for a moment as if unable to credit his own senses. Slowly, his face whitened with rage: he began for the first time to suspect that he had been made sport of. "You mean—you refuse my offer?" he stammered, still a little incredulous.

"Something like that."

A dark, purplish flush crept over the white fury of Morse's face. "You are insane—"

"Possibly—" Glenn tossed the two fragments of the check carelessly out the door. "But—you see this irrigation project is a pet scheme of mine!"

"You'll never be able to put it through," the dictator of boards and directorates said sharply. "I tell you these people around here won't stand for it!"

"That, of course, remains to be seen."

Morse controlled himself with visible effort. "Come now," he said in an unconsciously patronizing tone, which he had not previously allowed himself to use, "don't be a fool. You've made a sufficient grandstand play at the unimpeachable integrity and all that sort of rot. Now, let's get down to business. We're going to have the right-of-way anyhow—we've got to have it—and your irrigation scheme is doomed in any case. You are too shrewd a business man not to see that your company will only be the loser if you refuse to cooperate with us."

"That is as may be," Glenn replied briefly, again indicating the door. "I have some drawings that must be finished before one o'clock. Good day."

Morse turned on his heel. "Your decision is—final."

"Definitely so."

"If you change your mind—as you undoubtedly will on calmer reflection—I shall of course not refuse to discuss the matter with you, but—my terms may not be so favorable."

"I shall not change my mind."

"We shall see about that—" the words carried a threat.

"Perhaps I'd better tell you, if you don't know," Glenn observed quietly, "that one man can fight as well as another out here in the mountains—"

"You mean that for a challenge—?"

"If you care to take it that way."

With a short, angry exclamation ripped off between his teeth, Morse wheeled about and started down the rickety steps. On the bottom one, he stumbled a little and ripped out another oath.

Morse had not regained control of himself when he stepped into the tonneau of the automobile and took his place at the side of Anne Wilmot.

In the machine, Douglas looked inquiringly at his employer. Morse shook his head and frowned with a significant glance at Anne, who was too absorbed for the moment in the scenery.

"I told you you might as well ran your head against a stone wall—so did Bretton," the attorney observed, not without a certain satisfaction. "By the way, I ran across Burkhalter out there," he motioned in the general direction of the construction operation. "There's to be a dance at his place to-night. The whole countryside will be there—it's our big chance to pull off something really spectacular."

Morse frowned again; he had conceived a sudden and rather violent dislike to that word, "spectacular." "Have you made all the arrangements?"

"Practically so. Bretton's first assistant—Bretton himself, of course, is to know nothing about it."

(Copyright, Ruth Cross.)

What is the spectacular coup Morse and Douglas plan? Continue the story tomorrow.

OAK GROVE SCHOOL NOTES FOR DECEMBER

Stone Ridge, Jan. 6.—The Citizens' League Club of Oak Grove school held its last meeting for 1929 on Friday morning, December 20. It was the most worthwhile meeting of the year, due to the fact that Superintendent Tanner was present. He took part in the discussion and before leaving, became an honorary member. The club is made up of all the pupils and the following honorary members: Superintendent Tanner, Miss Mary Doremus, county agent; Mr. and Mrs. Harry Pearson and daughter Jane, Mr. and Mrs. Frank Neff, Sr., Frank Neff, Jr., Mr. and Mrs. Victor Van Wagenen, Mr. and Mrs. Joseph Pratt, Jr., Mrs. Julia Steen, Mr. and Mrs. Stanley Steen, Margaret Steen, Mrs. Daniel Barley and daughter Ina, Mrs. Katie Pratt, Marion James and Vivian Pratt. Later in the year a social evening will be held for all members. Games will be played and refreshments served. The club is anxious for more honorary members.

Due to the contraction of severe colds the percentage of attendance dropped to 96. The following pupils had a perfect attendance: William Mahoney, Charles Mahoney, Michael Mahoney, Kathryn Steen, Mary Steen, Ralph Van Aken, Eunice Van Aken, Marvin Winkelmann, Frederic Doremus, Charles Neff, Ruth Pratt, Marion Brush, Edward Brush.

The Christmas exercises were a decided success. Mrs. Harry Pearson and daughter, Jane, gave to each pupil a book. Since they have done this for several years, the pupils have started personal libraries. Charles Davis, Sr., our trustee, added much to the Christmas decorations by having a double outlet installed so that colored lights could be used.

STRANGE AS IT SEEMS— by John Hix

IF YOU DOUBT THIS, WRITE FOR PROOF TO THE AUTHOR.

SCHOOL ATTENDANCE IN SECOND DISTRICT

The following is the attendance and enrollment for November of pupils in the second supervisory district, Ulster county, John U. Gillette, district superintendent:

School District	enrollment	percent attend.
Esopus 1	23	93
Esopus 2	39	88
Esopus 3	28	98
Esopus 4	26	76
Esopus 5	37	91
Esopus 6	26	81
Esopus 7	54	95
Esopus 9	27	98
Esopus 10	8	99
Esopus 11	34	90
Esopus 13	121	94
Esopus 14	52	93
Esopus 15	43	95
Gardiner 2	53	97
Gardiner 3	9	100
Gardiner 4	15	99
Gardiner 5	3	96
Gardiner 6	10	96
Gardiner 7	18	90
Gardiner 8	3	98
Lloyd 3	799	96
Lloyd 6	38	80
Marlborough 1	191	90
Marlborough 3	249	95
Marlborough 5	62	81
Marlborough 6	20	90
New Paltz 1	124	96
New Paltz 1	328	92
New Paltz 2	21	91
New Paltz 4	30	90
New Paltz 5	37	86
New Paltz 6	24	95
Plattekill 1	11	97
Plattekill 2	24	95
Plattekill 3	57	91
Plattekill 4	64	90
Plattekill 5	31	91
Plattekill 6	24	92
Plattekill 7	20	98
Plattekill 8	24	99
Plattekill 9	60	95
Plattekill 10	9	95
Plattekill 11	84	91
Shawangunk 1	22	93
Shawangunk 2	26	91
Shawangunk 3	57	91
Shawangunk 4	16	96
Shawangunk 5	215	96
Shawangunk 6	16	89
Shawangunk 7	11	91
Shawangunk 8	29	88
Shawangunk 9	17	97
Shawangunk 10	23	85
Total enrollment	3499	94%

BLUE MOUNTAIN.

Blue Mountain, Jan. 6.—Mr. and Mrs. Henry Myer and sons of Haines Falls were guests of his parents, Mr. and Mrs. Charles Myer, on Sunday.

Mr. and Mrs. Frank Hommell and daughters of West Saugerties and Mr. and Mrs. Charles W. Hommell of Pine Grove called on Claude Hommell and family on Sunday.

Mr. and Mrs. Melvin Schoonmaker were Sunday guests of Mr. and Mrs. Joseph Snyder of Saugerties.

Mr. and Mrs. Fred Cole and son, Walter, and Leon Willis of West Saugerties spent Wednesday evening with Claude Hommell and family.

William Layman of Connecticut is spending a few days with William Wolven and family, being called here by the death of his sister, Miss Iantha Layman.

Mr. and Mrs. Henry Foster are entertaining relatives from New Jersey for a few days.

Mr. and Mrs. Claude Hommell and children spent Friday evening with Frank Schoonmaker and family.

PORT EWEN

Port Ewen, Jan. 6.—It is hoped there will be a good attendance at the special prayer meeting this evening in the M. E. Church. The Rev. A. A. Vradenburg will be the speaker. Tuesday evening Brother Hanson will speak.

George A. Hahn, who has been critically ill, has recovered. Dr. George W. Ross attended him.

Charles Barton of Salem street was called to Hackensack Saturday, as his brother is ill in the hospital there.

There will be roller skating in Pythian Hall this evening.

The Junior League of the Methodist Church will meet Tuesday after school. It is hoped that all the members will be present.

Mrs. Katherine A. Schleede, deputy of Kingston Council, No. 124, Sons and Daughters of Liberty, will install the newly elected officers this evening at eight o'clock at Mechanics' Hall, Henry street, Kingston. The deputy would like to see a large delegation present from Esopus Council, No. 42. After the installation there will be a Christmas party and an exchange of twenty-five cent gifts. An enjoyable evening is promised to all who attend.

The Priscilla Society will hold a pancake supper in the M. E. Church house on Thursday evening from 5 until 7 o'clock.

Mrs. George A. Hahn is ill at her home on Broadway. Dr. Ross is attending her.

The Ever Ready Club is requested to meet at 8:30 this evening at the home of Mrs. A. H. Short.

Anyone having items for the Port Ewen news, call 3782-J.

Regular monthly meeting of the Port Ewen Fire Department on Thursday evening, January 9th, at 8 o'clock.

The regular monthly meeting of the Men's Club of the Reformed Church will be held Wednesday evening, January 8th. Supper will be served at 6:30 o'clock, after which an entertainment will be given.

The consistory of the Reformed Church will meet at the manse Tuesday evening at eight o'clock.

The Ladies' Aid Society of the Reformed Church will meet with Mrs. Donald Munn, Wednesday afternoon at 2:30 o'clock. This is the first meeting of the year and a good attendance is desired.

Peter Hertica spent New Year's with Mrs. Catherine Hood and family.

Abram North spent the holidays with his daughter and family, Mr. and Mrs. Bennie Fossets, Union City, N. J.

A surprise party was given to John Hertica in honor of his 29th birthday December 29. There were many friends and relatives from Cementon and New York. A supper was served at the wee hours and all left wishing Mr. Hertica a happy birthday.

Miss Shirley Bush is spending two weeks with Miss Madeline Bridge.

Greenwald's semi-annual shoe sale now going on will be continued until Saturday, January 11, with the same special prices and values. Store is open evenings until 9 o'clock.—Advertisement.

INDIGESTION?

Demand ACIDINE. It's a marvelous anti-acid, meat and starch digestant. Gives instant, soothing relief, safely and surely. Guaranteed relief or money back. Ask your druggist.

ACIDINE

IT COSTS LESS TO OWN A GENERAL ELECTRIC REFRIGERATOR

A General Electric Refrigerator costs comparatively little to buy in the first place. And it costs surprisingly little to operate . . . only a few pennies a day. It uses less current than any other refrigerator because all of its mechanism is on *top*.

Another thing you'll like about it is that it soon pays for itself through savings in ice bills, and in foods ordinarily wasted.

In over three years, not one of the hundreds of thousands of owners has paid a single cent for service. *The first cost has been their last cost.*

Our conveniently spaced terms make it easy for you to own a General Electric Refrigerator. Come in and let us demonstrate its many superior advantages.

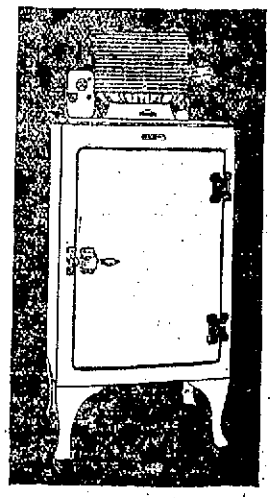

GENERAL ELECTRIC
ALL-STEEL REFRIGERATOR

THE HOUSE OF QUALITY
STOCK-CORDTS INC.
KINGSTON, N.Y.

76-86 BROADWAY, TELEPHONE 198.

Overnight News Gathered by A. P.

(By The Associated Press).

Domestic.

Washington—Senate leaders call halt on prohibition controversy to concentrate attention on tariff.

St. Louis—Alan R. Schumm, Illinois University freshman, shoots father to death and wounds mother.

Steger, Ill.—Youth burned to death in pyre of flaming alcohol gas.

Los Angeles—Colonel and Mrs. Lindbergh finish transcontinental air trip.

Philadelphia—Senator Robinson of Arkansas says moral effect of world court will be to promote "spirit and disposition of tolerance and good will."

New York—Calvin Coolidge, Alfred E. Smith and Julius Rosenwald announce names of 34 institutions elected to receive $6,000,000 under will of Conrad Hubert.

White Plains, N. Y.—Christmas tree fire destroys 40-room country home of President Hill of American Tobacco Company.

Salt Lake City—Delbert Green, 20, confesses killing wife, her mother and stepfather.

Los Angeles—Rain falls after four-month drought.

Seat Pleasant, Md.—Herman and Leroy Brady, brothers, jailed in connection with New Year's Day bombing which resulted in death of Herman's wife.

Foreign.

Rome—Princess Marie Jose of Belgium arrives for marriage to Crown Prince Humbert of Italy.

Nairobi, British East Africa—Hilda Stumpf, 63, American Missionary, slain.

Madrid—Premier DeRivera says he may resign within six months.

London—Prince of Wales, enroute to South Africa, forced below decks by heavy storm at sea.

Oran, Algeria—French Cruiser Edgar Quinet wrecked near Cape Blanco in dense fog; crew saved.

Charter No. 2083 Reserve District No. 2

REPORT OF CONDITION OF THE

First National Bank of Rondout

Of Kingston in the State of New York, at the close of business on December 31, 1929.

RESOURCES.

Loans and discounts	$ 844,407.30
United States Government securities owned	500,525.00
Other bonds, stocks, and securities owned	168,600.00
Banking house, $45,000. Furniture and fixtures, $5,000	50,000.00
Reserve with Federal Reserve Bank	59,229.87
Cash and due from banks	157,355.49
Outside checks and other cash items	516.34
Redemption fund with U. S. Treasurer and due from U. S. Treasurer	10,000.00
Other assets	7,097.01
Total	$1,800,765.51

LIABILITIES.

Capital stock paid in	$ 200,000.00
Surplus	300,000.00
Undivided profits—net	172,044.75
Reserves for dividends, contingencies, etc.	10,000.00
Reserves for interest, taxes, and other expenses accrued and unpaid	4,557.22
Circulating notes outstanding	200,000.00
Due to banks, including certified and cashiers' checks outstanding	162,301.24
Demand deposits	757,848.15
Time deposits	4,324.15
Bills payable and rediscounts	25,000.00
Total	$1,866,765.51

State of New York, County of Ulster, ss:

I, L. Beeres, Cashier of the above-named bank, do solemnly swear that the above statement is true to the best of my knowledge and belief.

L. BEERES,
Cashier.

Subscribed and sworn to before me this 6th day of January, 1930.

C. J. HEITZMAN,
Notary Public.

Correct—Attest:
E. COYKENDALL,
P. B. SCHOONMAKER,
J. T. JOHNSON,
Directors.

Charter No. 1050 Reserve District No. 2

REPORT OF CONDITION OF THE

National Ulster County Bank and Trust Co. of Kingston,

In the State of New York, at the close of business on December 31, 1929.

RESOURCES.

Loans and discounts	$1,386,704.21
Overdrafts	97.89
United States Government securities owned	274,375.82
Other bonds, stocks, and securities owned	2,612,227.42
Banking house, $48,777.05; Furniture and fixtures, $9,303.97	58,081.02
Real estate owned other than banking house	1,170.00
Reserve with Federal Reserve Bank	161,610.44
Cash and due from banks	140,810.33
Outside checks and other cash items	2,995.03
Redemption fund with U. S. Treasurer and due from U. S. Treasurer	7,500.00
Total	$4,615,575.16

LIABILITIES.

Capital stock paid in	$ 200,000.00
Surplus	300,000.00
Undivided profits—net	134,370.22
Reserves for interest, taxes, and other expenses accrued and unpaid	7,500.00
Circulating notes outstanding	137,550.00
Due to banks, including certified and cashiers' checks outstanding	19,428.65
Demand deposits	912,838.86
Time deposits	2,868,346.03
Bills payable and rediscounts	65,000.00
Total	$4,645,575.16

State of New York, County of Ulster, ss:

I, Charles Snyder, Cashier of the above-named bank, do solemnly swear that the above statement is true to the best of my knowledge and belief.

CHAS. SNYDER, Cashier.

Subscribed and sworn to before me this 6th day of January, 1930.

LILLIAN A. WOLF,
Notary Public.

Correct—Attest:
A. B. ROSE,
WILLIAM H. GROGAN,
BENJ. J. WINNE,
Directors.

Holy Cross Parish Celebrates

(Continued from Page One)

this Priest of the Church, the Rev. Gregory Mabry.

Mr. Smith said that following the war, Father Mabry came to Kingston and he had received word that while Mayor Dempsey regretted his inability to be present, he had sent an able substitute, the Hon. Ray Everett, president of the Board of Aldermen, who spoke feelingly of Father Mabry's splendid influence for good in the community which offered him the profoundest appreciation and God speed.

An old friend of Holy Cross Parish, and a distinguished priest of St. Ignatius Church, New York city, was introduced as the next speaker, the Rev. Father McCune, who said that two years ago Father Mabry had attended his tin wedding to St. Ignatius when he delivered a message that was both bitter and sweet and therefore was remembered. Father McCune said he was about to have his revenge by quoting what Father Mabry said at that time that ten years was a long time for any parish to get along with any priest and for any priest to get along with any parish and therefore congratulated them mutually. Nor did Father McCune consider the pleasure of survival at the end of ten years the only matter of congratulation. A parson led a queer life he thought. For the most part people get along without him, but when something very big, like birth, or love and marriage or death happen, then these same people come sneaking around because they find they cannot get along without the parson, who comes onto the scene in the fifth, possibly the third act. If he could get in a little earlier in the human drama he might be more helpful. However, staying long enough he gets to know his people and to be on hand for the big events in their lives and then there are realized blessings for both people and priest, as the speaker felt sure was recognized in the present case. He was grateful for having been asked to participate in the happy occasion and hoped he would always be asked whenever the happy family of Holy Cross Church and Father Mabry had other occasions to celebrate.

Mr. Smith reminded his audience that Kingston is part of a large diocese in which the bishop has need of two assistants, and introduced Bishop Shipman whom they all loved.

Bishop Shipman in greeting Father Mabry and everybody else, said he considered the speakers who had preceded him as pioneers for he, himself, had been spending two and a half hours coming up on the train, trying to think of the right things to say about Father Mabry and had failed. After listening to his predecessors he could say that everything they had said about Father Mabry was true, except one thing, he was not entirely perfect. He was like an old car, having most of the necessary parts, but he did not have any horn with which to sound his own praises. He lived fairly well up to the ideal of a minister—an honest man in favor of religion—and he had a decided genius for friendship which is near to the heart of Christ. Also he possessed the great gift of love which is part of his whole nature. Bishop Shipman spoke of Father Mabry's loyalty to God and the Church and underneath all of his spirit and power of self-sacrifice. The Bishop extended his heartiest congratulations on the happy and significant occasion, and bespoke an ever greater measure of joy for the coming years.

T. E. Smith, before the close of the program recited some of the accomplishments of the past ten years, beginning with the rebuilding of the Parish House which had been enlarged. The vestibule had been added to the Church affording a gallery and the organ had been rebuilt. All of the old church debt had been paid so that the church could be consecrated and would be on the twenty-fifth of this month. The High Altar with side shrines, etc., etc., had been built, and new flooring laid and the sacristy had been rebuilt.

But there had been also spiritual accomplishment in that a little less than five hundred souls now seek the comfort of Holy Cross Church. At the early Mass that very morning in behalf of Father Mabry, the cards had been gathered of those who attended, thus keeping their pledge to do so, and these cards made up a spiritual bouquet which was presented to Father Mabry by little Olive Clearwater. Looking to the future, the congregation had recognized the need of completing the sanctuary by panelling the walls of the High Altar, and Mr. Smith presented Father Mabry, from the Parish, with the sum of $1,776 with their love and affection, for the completion of this work, to the glory of God and in honor of Father Mabry's faithful service.

Very feelingly Father Mabry thanked the speakers and his parishioners and friends for their congratulations counting them all his friends and expressing the hope that he might continue their friend.

Little Miss Olive Clearwater, daughter of Mr. and Mrs. Harry Clearwater, and the first child Father Mabry baptized in Kingston, then presented the jubilarian with a basket of pink roses containing a spiritual bouquet, the intentions at communion made for him by his parishioners. In a short speech Father Mabry said that he was the only corpse who had ever smelt his own flowers and was going to enjoy his own memorial.

A beautiful tea was then served to the hundreds who came, after which solemn vespers was sung in the church, and benediction of the Most Holy Sacrament brought an eventful day to a close.

Father Mabry's Record.

The Rev. Gregory Mabry was appointed rector of Holy Cross by the late Bishop Charles Sumner Burch ten years ago, after Father Mabry had returned from service overseas with the American Expeditionary Forces. From a small group he has built Holy Cross into one of the strongest parishes in the city, with slightly more than a thousand baptized members. Last week's issue of the Living Church, the leading weekly paper of the Episcopal Church, says that he has made Holy Cross one of the "most beautiful and best-equipped of our churches." In Father Mabry's rectorship the entire interior of the church has been rebuilt and beautified, the parish house remodeled and enlarged, the mortgage removed from the property, and an endowment started which now amounts to $15,000. Holy Cross now has one of the most beautiful high altars in America; a chapel dedicated to St. Joseph has been built, two shrines of great beauty erected, one in honor of the Sacred Heart and the other of the Blessed Virgin; the sanctuary refurnished, a beautiful choir gallery built at the west end, organ rebuilt, and a new entrance added. This autumn a handsome new floor has been laid throughout the church, and new sacristies for clergy, altar boys and altar workers provided. But Father Mabry has not confined his interest to his parish, for, as was evidenced by the great number of doctors, clergy, nurses and social workers in the city who came to congratulate him, he has been most active in all matters pertaining to the welfare of the city. Particularly has he devoted himself to the sick and unknown. As one speaker said, "He is best known to those who need him most." Abhorring popularity himself he has become one of the useful and respected of our citizens.

Immediately after the World War he entered into the work of forwarding the American Legion and the veterans' needs. He became and was a great leader in the American Legion in New York state, becoming the first state chaplain of the Department of New York, and continuing on the executive committee. Four years ago he founded the Convent of St. Anne, situated at 287 Broadway, where a retreat house for women is maintained and where as a part of his celebration the House of the Holy Guardian Angels for Children was dedicated yesterday. Bishop Shipman said of him, "Father Mabry believes in religion and his fellowman has benefited because of his belief."

We begin by fooling others and end by fooling ourselves.

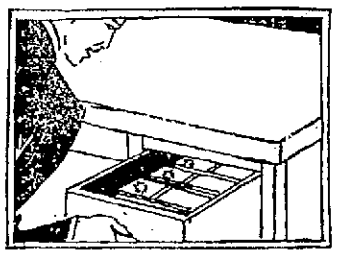

All policies may *look* alike in the desk drawer

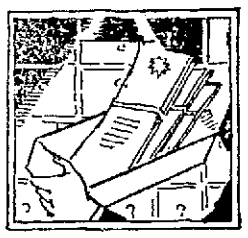

and all policies may look alike in a safe deposit box

But When your house is burning

and

while the embers are cooling

You give a lot of thought to the COMPANY back of your policy and the AGENT who is going to help you adjust your loss

* * *

That's when a policy written in the HARTFORD FIRE INSURANCE CO. by the local Hartford agent, looks as good as a gold bond.

This trade mark is on every HARTFORD policy

and here is your HARTFORD AGENT

PARDEE'S

INSURANCE AGENCY

FIRST NATIONAL BANK BUILDING

Kingston, — Tel. 25 — N. Y.

VANWAGENENS

SALE OF BABY NEEDS

THIS SALE IS INDEED A SALE MOTHERS SHOULD TAKE ADVANTAGE OF FOR BABY NEEDS ARE HERE IN GREAT PROFUSION AND PRICED AT VERY LOW CLEARANCE PRICES.

LISTED ARE BUT FEW OF THE MANY VALUES.

Diapers, Shirts, Wool Squares, Binders, Gowns, Pads, Caps, Rubber Sheets, Comb and Brush Sets, Flannel Slips, Mittens.

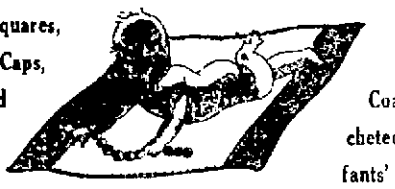

Wrappers, Hose, Blankets, Bootees, Coats, Dresses, Bibs, Crocheted Sacques, Pillows, Infants' Sweaters, Rubber Pants

CHILD'S COATS

2 to 6 years

Heavy Chinchilla Coats, suede lined with beret to match, in maroon, blue and tan. Also broadcloth with hats to match, fur trimmed and well padded.

Special Price $6.98

CHINCHILLA COATS

FOR BOYS AND GIRLS

Berets to match, wool plaid lining. These coats are greatly reduced.

Sizes 3 to 6.

Special Price $4.79

BRUSHED WOOL and KNITTED SETS

Sizes 6 to 4 yrs.

Four Piece Sets, coat, leggings, cap and mittens. Colors in pink, tan, white, blue, green and red.

Sold regularly at $5.98

Sale Price $4.98

CHILDREN'S JERSEY PANTY FROCKS

Sizes 2 to 6 yrs.

All wool with touch of hand embroidery. Very attractive looking. In many colors.

JANUARY SALE PRICE $2.79

CHILDREN'S WINTER FROCKS

Sizes 3 to 6 yrs.

Fine quality wool jersey, wool crepe and velvet, panty style, hand embroidered and crepe de chine trimming.

JANUARY SALE PRICE $4.48

INFANTS' BONNETS

A large assortment of Infants' Hand Crocheted Bonnets, white with pink or blue trimming, satin ribbon ties.

Value $1.39 and $1.98.

SPECIAL $1.00

INFANTS' BLANKETS

Crib or carriage sizes, in plaid and novelty prints, pink or blue.

2 For $1.00

SALE of CHILDREN'S WASH DRESSES

CHILDREN'S PANTY FROCKS

Wash Prints in fast colors, some with belts and fancy buckles, hand embroidered trimming.

Sizes 2 to 6.

On Sale For 54c

Girls' Dresses

Wash Prints in assorted colors, some with pleated skirts, others with flare skirts, bound with contrasting colored broadcloth, narrow belts with crocheted fancy buckles, short and long sleeves.

MOTHERS

Here is a real opportunity—An Unusual Sale of Wash Dresses. It is one of the outstanding values in our January Sale for which purpose a big order was placed.

On Sale For 88c

INFANTS' MOCCASINS

Pink and blue silk crepe de chine with a spray of hand embroidery.

Special 29c

DIAPERS

Birdseye brand and heavy quality outing flannel.

Size 27x27.

10 to package $1.00

INFANTS' LEGGINGS

In white only, hand crocheted, with or without feet.

Sizes 1 to 4 yrs.

Special $1.09

JANUARY SPECIALS

Silk and Rayon PILLOWS

Formerly Priced up to $4.98

JANUARY SALE $1.00

These pillows are beautiful in many color combinations that will harmonize with any decorations. 100 to select from.

SEE THESE.

LARGE SIZE TURKISH TOWELS

Size 19x38.

A special purchase in a quantity lot makes this offer possible. Towels are absorbent, excellent quality, heavy weight, colored borders.

Supply your needs for months to come.

Sold regularly at 25c.

15c each

OUTING FLANNEL

1,000 YARDS

27 inches wide.

Purchased for This Sale

A great assortment of colors. Fancies, stripes in blue, pink and gray. Price cannot be equalled.

For This Sale

11c yd.

FLOOR LAMPS

Value $7.98.

Sale Price $4.98

Junior Floor Lamps with heavy brass base, twisted brass standards, with onyx ball. By seeing these you will appreciate the value.

SHADES TO MATCH

From $1.00 to $5.98

Boudoir Lamps
Table Lamps
Oriental Designs
Floor Lamps
Bridge Lamps

BRIDGE LAMPS

Value $7.98

Sale Price $4.98

Bridge Lamps that will match our beautiful Floor Lamps. A very large assortment. All new designs.

SHADES TO MATCH

From $1.00 to $5.98

The American Delegates To The Conference On Armaments In London

DAVID A. REED

JOSEPH E. ROBINSON

CHARLES G. DAWES

HENRY L. STIMSON

HUGH S. GIBSON

CHARLES FRANCIS ADAMS

DWIGHT W. MORROW

WEST SHOKAN

West Shokan, Jan. 4—A change to somewhat colder temperature is being experienced accompanied by a light snow fall and is welcomed after the extended period of foggy and otherwise unseasonable weather.

Mr. and Mrs. Sylvester Jones on New Year's day quietly celebrated their thirty-fourth wedding anniversary.

Community high school students are all pepped up with their long Christmas vacation and are just a rarin' to resume school activities on Monday.

Elwyn Davis made a long delayed trip with his more or less fleet footed team of grays to George VanKleeck's blacksmith shop on Thursday.

Ernie Constable was a New Year's caller among nearby neighbors, to whom vocal renditions were given of popular phonographic reproductions he has more recently committed to memory.

Miller Brothers are now operating two trucks upon their milk route. One hauls the grade "A" milk produced at Beechford Farms, while the other covers the established route in the Olive Bridge and Vly sections.

The new year is ushering in an era of activity at the property undergoing development along the boulevard at Brodhead.

Word comes from Detroit that our former neighbor, Mrs. McKoberts, is quite ill, having taken a heavy cold which has left her in a much weakened condition.

Many people have severe colds which is keeping Doctor DuMond pretty much on the go.

There is a gradual weakening in the condition of Mrs. Virgil H. Winchell of Kingston, who for the past eight weeks has been a patient at the Benedictine Hospital. During this time following an operation she has not even raised her head from her pillow. Their many old friends and neighbors extend heartfelt sympathy in her great affliction.

Mr. and Mrs. William V. Colange enjoyed a short New Year's trip among relatives and friends in the metropolitan area. During Mr. Colange's absence the store and post office was in the competent charge of Judge Lester S. Davis with Shepard Bell as assistant manager.

John Jordan has commenced the annual replenishing of his firewood supply. Marion Roe is assisting. Michael Dwyer and Samuel Cassolina have finished cutting firewood. Upwards of 25 dray loads are piled in readiness, awaiting a slip of sleighing.

Samuel D. Scudder, Jr., the Kingston jeweler, whose summer home adorns a commanding location along the Heights, is an ardent booster for the long coming electric light line. Present indications are that the Tongore line will be extended along the mail route past Leroy Davis's to High Point Springs Farm and thence northward along the mountain road connecting with the boulevard at Dwyer's Corner. So enthusiastic is Mr. Scudder that he is willing to pay the cost of an extension from the boulevard to his residence, a distance of fully one half mile.

Judge and Mrs. Fred L. Weidner and family were New Year's dinner guests with Mr. and Mrs. Charles H. Weidner and family at Hickory Hill Poultry Farm.

Doctor DuMond of Tongore has rounded out 30 years of faithful service among the people of this community. Thirty years ago he moved to West Shokan, purchasing the house occupied by his predecessor, Dr George Vangasbeck, and taking over his practice. During these long years of service that Dr. DuMond has been on the job, traveling all kinds of roads, in all kinds of weather, at all hours of the day or night, when duty called, unless sick himself he has never wavered. To this good and faithful servant of the people, and at the beginning of the new year and his fourth decade of service, many loyal friends offer congratulations and trust that he may continue long in the service of humanity.

Workmen have completed the erection of the archway and gates at the enerance of the new road upon the school property, adding materially to the already attractive appearance.

Aunt Catherine Guinac, the community's grand and beloved old lady, has for some time been under the care of Dr. DuMond. The great weight of years bears heavily upon her and due to her enfeebled condition, she is confined to her bed. However, under the excellent care being given, it is hoped that strength may be restored her, and her host of friends may again behold her familiar smile and cheery greeting.

Bob Bishop returned on Saturday from Hobart where he has been spending a few days with his aunt and uncle, and sister, Olive, who came home from the Fox Memorial Hospital Oneonta on New Year's day. His big brother, Donald, who accompanied him on their visit, returned to Mt. Hermon School on Saturday.

The model 1930 Chevrolet sedan now on display at the Ashokan Garage, shows marked improvement in various ways over its predecessor, and is being accorded many favorable comments.

Michael Dwyer and Sam Cassolina have commenced trimming up in the pasture lot.

ALLIGERVILLE.

Alligerville, Jan. 6.—A number of ladies from this place and Kyserike gathered at the home of Mrs. Trowbridge Thursday afternoon to sew carpet rags for rugs. Although hands were very busy, time was taken at 4 o'clock to enjoy the delicious refreshments furnished by the hostess.

On Wednesday, January 8, the Ladies' Aid will meet at the home of Mrs. John Smith. This will be an all day meeting and the ladies are requested to come early, prepared to sew.

Mr. and Mrs. C. Christiana, Mrs. William Christiana and daughter, Harriet, attended the wedding of Miss Charlotte Landers and Henry Miller at the Salvation Army Citidal in Kingston on New Year's day.

Miss Ethel Lawrence is engaged at Pine Tree Inn, Lakehurst, during the winter months.

Joseph Evans, who has been confined to the house for a long time, is improving and is now able to get about on crutches.

Mr. and Mrs. Bertram Evans of Albany spent Sunday with his parents.

Alfred Rider is building a new porch on the front of his house in Kyserike. Fred Lawrence of The Clove is doing the work.

After enjoying a pleasant holiday vacation, Miss Mary R. Garrison returned to her school work Thursday.

Miss Harriet Cranston of Kingston was the week-end guest of Miss Virginia Smith.

John A. Osterhoudt has employment in the Kyserike Creamery.

Telescopes Invented in 1570

Telescopes were not known until about 1570, and the microscope not before 1620.—Providence Journal.

GAS BUGGIES—Uncertainty.

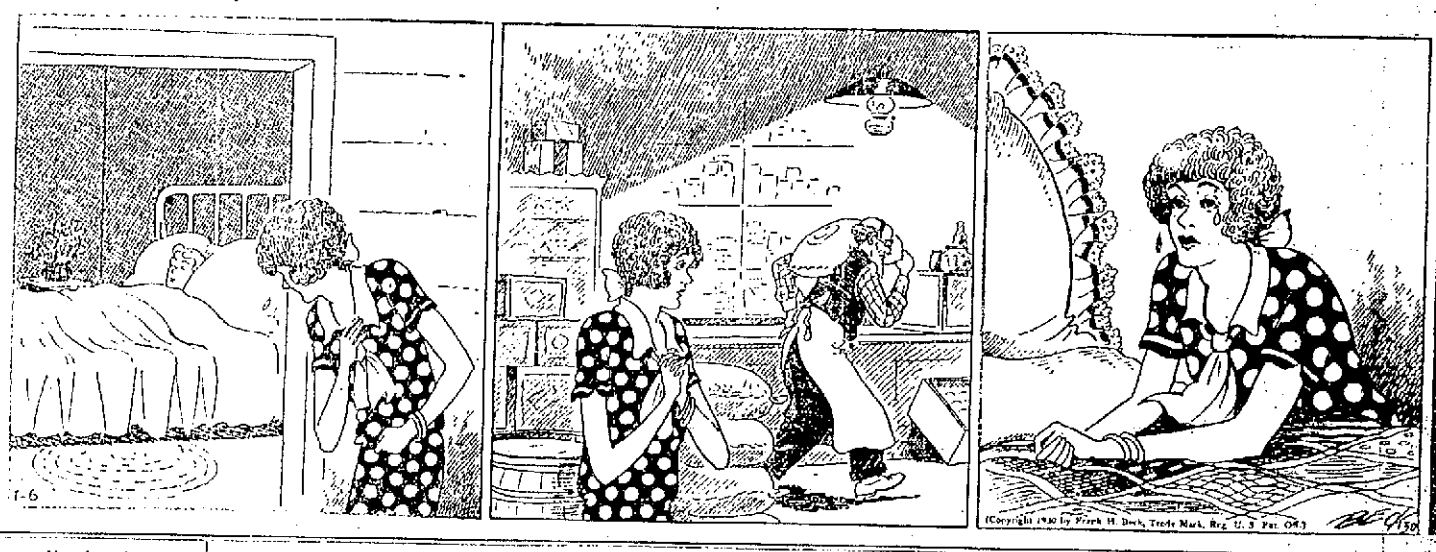

Poorhouse Inmates, Aged 81 and 75, Wed

Amiens, France.—If Emilien Lebegue lives to be 125 and Marguerite Madar sees 131 years they may celebrate their golden wedding. As bride and bridegroom of 81 and 75 years, respectively, Marguerite and Emilien got a day off from their respective homes for aged poor, in which they live, in order to be married. Negotiations are under way to permit the bride to live with her husband at the Home for Aged Men.

The Ulster & Delaware RR.

Trains are due to leave this city as follows:

Rondout Station 10:40 a. m., daily; 1:50 p. m. except Sunday.

Union Station 7:20 a. m. daily; 11:10 a. m. daily; 2:25 p. m. except Sunday.

Trains are due to arrive as follows:

Union Station 11:40 a. m. except Sunday; 5:58 p. m. daily; 6:05 p. m. daily.

Rondout Station 2 noon except Sunday; 5:25 p. m. daily.

NOTICE OF APPLICATION TO COMMON COUNCIL

TO THE MAYOR AND COMMON COUNCIL OF THE CITY OF KINGSTON:—

The petition of DIAMOND "D" BUS LINES, Inc., respectfully shows:—

FIRST:—That your petitioner is a domestic corporation, duly organized and existing under the provisions of the Transportation Corporations Law of the State of New York, and having its office at the Town of Marlborough in the County of Ulster and State of New York;

SECOND:—That said corporation is authorized under the provisions of a certificate of incorporation to operate the bus lines as at present operated by it, and also to operate lines as set forth in the amendments and addition herein prayed for, copies of the said Certificate of Incorporation and the Certificate of Amendment of the same are hereto annexed and referred to as part of this petition.

THIRD:—That your petitioner is the owner of a franchise and a certificate of convenience and necessity for the operation of bus lines as follows:—

(a) Granted in Case No. 7849 before the Public Service Commission entitled.—"In the matter of the petition of John F. Smith for a Certificate of Public Convenience and Necessity for the operation of a stage route by auto buses in the Town of Lloyd and the City of Kingston, as part of a route between Kingston and Highland;" in which an order granting such certificate was made by the Public Service Commission of the State of New York on the sixteenth day of December, 1920, and which certificate was pursuant to an order of the Public Service Commission transferred by John F. Smith to John A. DuBois and was thereafter and pursuant to a further order of the Public Service Commission amended, which amended order bears date of the twenty-second day of September, 1922, and was thereafter transferred by John A. DuBois to the Diamond "D" Bus Lines, Inc., pursuant to a still further order of the Public Service Commission granted April twenty-eighth, 1926, which certificate authorizes the operation of a bus line from the central terminal in the City of Kingston to Highland.

FOURTH:—That said certificate covers the operation of a bus line from the City of Kingston to Highland landing and to the ferry which goes from Highland landing to the City of Poughkeepsie, and also connects with certain other bus lines of the petitioner which operate between Highland and the City of Newburgh, and also certain bus lines operated by other persons to points westerly of Highland, including service on the direct lines of the petitioner through the hamlets of Roston, Middlehope, Marlborough, Milton, Highland, West Park, Esopus, Ulster Park, and Port Ewen, which are places from which the inhabitants are obliged to travel to the said cities of Poughkeepsie, Kingston and Newburgh; and the city of Poughkeepsie is the largest of said cities and the most central.

FIFTH:—That the said route at the present time goes to the Highland and Poughkeepsie Ferry Landing and carries a considerable number of passengers to the ferry for passage to Poughkeepsie, and that the said ferry lands the passengers at the foot of Main Street in said City and approximately one mile from the business, shopping and theatre districts of that city and that the landing at Highland where said ferry docks on the west side of the river is approximately one and one fourth miles from the business and thickly settled part of the said hamlet of Highland.

SIXTH:—That contracts have been let by the State of New York for the erection of a bridge to be known as the Mid-Hudson Bridge, to carry automobiles, horse wagons, and foot passengers between the hamlet of Highland and the City of Poughkeepsie and that an approach from the state road (Trunk Line No. 3) to the westerly end of said bridge has already been constructed and the easterly approach to said bridge has likewise been; and that the petitioner verily believes that when the said roads and bridge are completed they will form the quickest, most convenient and practicable lines to the City of Poughkeepsie from points on the west shore of the Hudson River and from the cities of Kingston and Newburgh, and the towns and hamlets lying between them; and that the bus operation over said bridge can carry the passengers from the west side of the river to the center of the City of Poughkeepsie.

SEVENTH:—That your petitioner desires to obtain from the several local authorities and from the Public Service Commission consent and a certificate of public convenience and necessity for the operation of an additional or alternative extention to its present route as follows:—

From the bank corner in the hamlet of Highland westerly over Highland-Gardiner County Highway, to the intersection or corner of said Trunk Line No. 3 in the State Road, and that southerly over said Trunk Line No. 3, to the bridge approach, and southerly and easterly over the bridge approach to the Mid-Hudson Bridge, and over the same to the line of the City of Poughkeepsie in the County of Dutchess, thence continues across said bridge (in the City of Poughkeepsie) to the easterly bridge approach and over the same and in the City of Poughkeepsie as the local authorities of said city shall direct and determine to a bus terminal which said city authorities shall designate, and returning over the same route.

EIGHTH:—That your petitioner will, if such consent and certificate is granted, take on no passengers within the City of Poughkeepsie and discharge them within said city.

NINTH:—That your petitioner will operate on said route buses of not less than eighteen passengers capacity and of the same general character and quality as at present operating over such route, and will furnish such additional buses as the traffic may require.

TENTH:—That your petitioner proposes to render the same service between the said points and the Poughkeepsie Bus Terminal that is now given between said points and Highland landing and will furnish additional services as traffic conditions may require.

ELEVENTH:—That there is no line at present operating over the proposed route as extended, except that in the City of Poughkeepsie, the Poughkeepsie City Electric Railway may run parallel to a part of the route, as local authorities may determine; and that John A. DuBois and Harry Elliott operate a local bus line a short distance along the route proposed in the hamlet of Highland in the Town of Lloyd.

TWELFTH:—That the proposed rate of fare across the bridge will be fifteen cents plus the charge, if any, for additional passengers carried across the bridge, or such other rate or rates of fare as may be hereafter fixed by the Public Service Commission.

WHEREFORE your petitioner prays for the consent, as provided by the Transportation Corporations Law, of the local authorities of the City of Kingston for the operation of the said bus lines and route as hereinbefore set forth, as an extension of the route extending into the City of Kingston and for such other and further relief as to your honorable body may seem just and your petitioner will ever pray.

DIAMOND "D" BUS LINES, INC.
By JOHN A. DU BOIS,
President.

State of New York }
County of Ulster } ss:

JOHN A. DU BOIS, being duly sworn, deposes and says, that he resides in the town of Marlborough, County of Ulster and State of New York, and that he is the President of DIAMOND "D" BUS LINES, INC., a domestic corporation, and the petitioner in the above named proceeding; that he has read the foregoing petition and knows the contents thereof; that the same is true to the knowledge of deponent, except as to those matters therein stated to be alleged upon information and belief, and as to those matters he believes it to be true.

Subscribed and sworn to before me, this 11th day of July, 1929.

JOHN A. DU BOIS.

ANDREW WRIGHT LENT,
Notary Public,
Ulster County.

The foregoing petition relates to the extension of a route between Kingston and Highland, consent to the operation of which was originally granted to John F. Smith upon his petition duly filed in the Clerk's office of the City of Kingston as a part of the minutes of the Common Council of the date of September 7, 1920, and which petition was verified July 27th, 1927, to which petition reference is hereby made as a part of this petition.

Dated, December 27th, 1929.

DIAMOND "D" BUS LINES, INC.
By JOHN A. DU BOIS,
President.

A. D. & A. W. LENT,
Attorneys for Petitioner,
Highland, Ulster Co., N. Y.

The Daily Cross Word Puzzle

Solution of Saturday's Puzzle

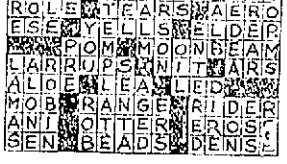

ACROSS

1. Ancient galley
7. Meal
12. Rubber
14. Wild ass of western India
15. Canvas shelter
16. Border on
18. Western Indian
19. Numeral
21. Egyptian sun disk
23. Preposition of place
24. Exist
26. Tear on a seam
28. Goddess of discord
30. Sign of assent
32. Supper
34. Winter storms
37. Set of three
38. Long narrow inlet
41. Give forth
42. Ruins
44. Crows
46. Before
47. Mother of Castor and Pollux
49. Tier
51. Anti: Latin
52. 100 square meters
54. Understand: slang
56. Muscular twitching
58. River: Spanish
60. Look after
62. Dark brown color
64. Cattle herder
66. Place of nether darkness
68. Guides the helm
70. Long-legged birds

DOWN

1. Wager
2. Anger
3. Earthast
4. Compound ether
5. Myself
6. Axe
7. Course
8. Goes in
9. Parent
10. Past
11. Bristle
12. Jog
17. Baccalaureate degree
20. Insect's egg
22. Baseball team
24. Enamels
25. Greater quantity
27. By
29. Indefinite number
31. Part of a radio
33. River island
35. Metal thread
36. Let it stand
38. Native metals
40. Ventilate
43. Stationary part
45. Kitchen utensil
48. Minds
50. Dried by rubbing
52. Sermons of circles
55. Tumultuous disturbance
55. Half em
57. Solid with six equal square sides
59. Be indebted
61. Condensed moisture
63. Mongrel
64. Feminine termination
66. Have existence
68. Sun god

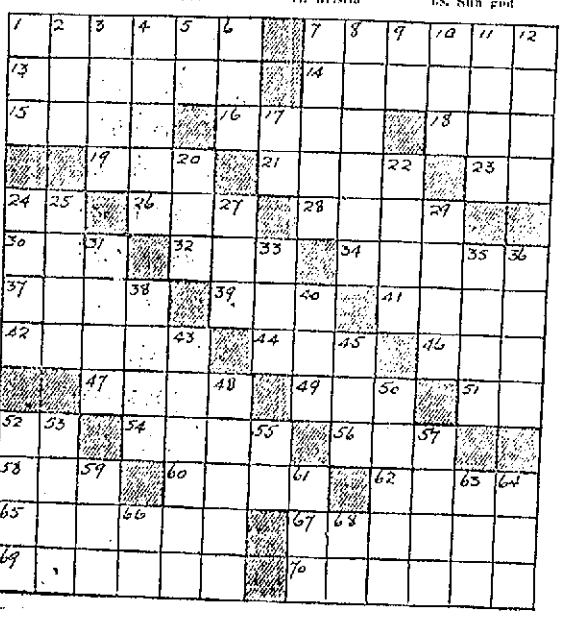

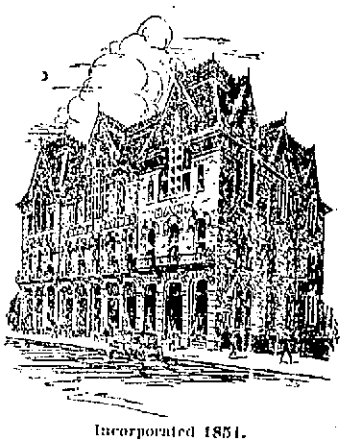

Quarterly Dividend on Deposits January 1st, 1930, at the rate of

4 1/2 %

PER ANNUM

Incorporated 1851.

OFFICERS

WM. C. SHAFER, President.

H. R. BRIGHAM ..... Vice-President
CHARLES S. WOOD ..... Vice-President
JOHN W. ECKERT ..... Secretary
JAS. J. O'CONNOR ..... Treasurer
JOHN T. R. HALL ..... Teller
EDWARD J. HILLIS ..... Bookkeeper
S. MAXWELL TAYLOR ..... Clerk
PHILIP ELTING ..... Attorney

TRUSTEES

H. R. BRIGHAM, VINCENT A. GORMAN
DAVID BURGEVIN, JOHN HILTEBRANDT
JOEL BRINK, FRANK B. MATHEWS
ARTHUR G. CARR, JOHN H. SAXE
WALTER P. CRANE, WM. C. SHAFER
JOHN W. ECKERT, CHARLES S. WOOD
PHILIP ELTING

STATEMENT

of the

ULSTER COUNTY SAVINGS INSTITUTION

JANUARY 1, 1930

ASSETS

United States Bonds	$ 237,500.00
Ulster County Bonds	5,000.00
Kingston City Bonds	188,004.77
Other City Bonds	1,564,180.00
Town, Village and School Bonds	619,448.03
Bonds of States, Counties, etc.	252,000.00
Railroad Mortgage Bonds	150,000.00
Total Bond Investment	$3,016,732.80
Promissory Notes, Secured by Savings Bank Pass Books	2,925.00
Bonds and Mortgages	5,241,831.00
Banking House	45,000.00
Accrued Interest and Rents	124,500.43
Cash on Hand and in Banks	254,535.70
	$8,685,024.93

LIABILITIES.

Due Depositors	$7,585,545.54
Reserved for Taxes	5,000.00
Surplus (Par Value)	1,094,479.39
	$8,685,024.93

Deposits Made on or Before January 13, 1930, Will Draw Interest From January 1st.

Interest credited quarterly, on the first days of January, April, July and October on all sums from ONE DOLLAR TO SEVENTY-FIVE HUNDRED DOLLARS INCLUSIVE, and on sums in excess of $7,500 where such excess amount is made up wholly of accumulated interest.

BANKING BY MAIL.

Ulster County Savings Institution

280 WALL STREET, - - - - - - - - - - KINGSTON, N. Y.

New Beauty

FOR THE NEW FORD

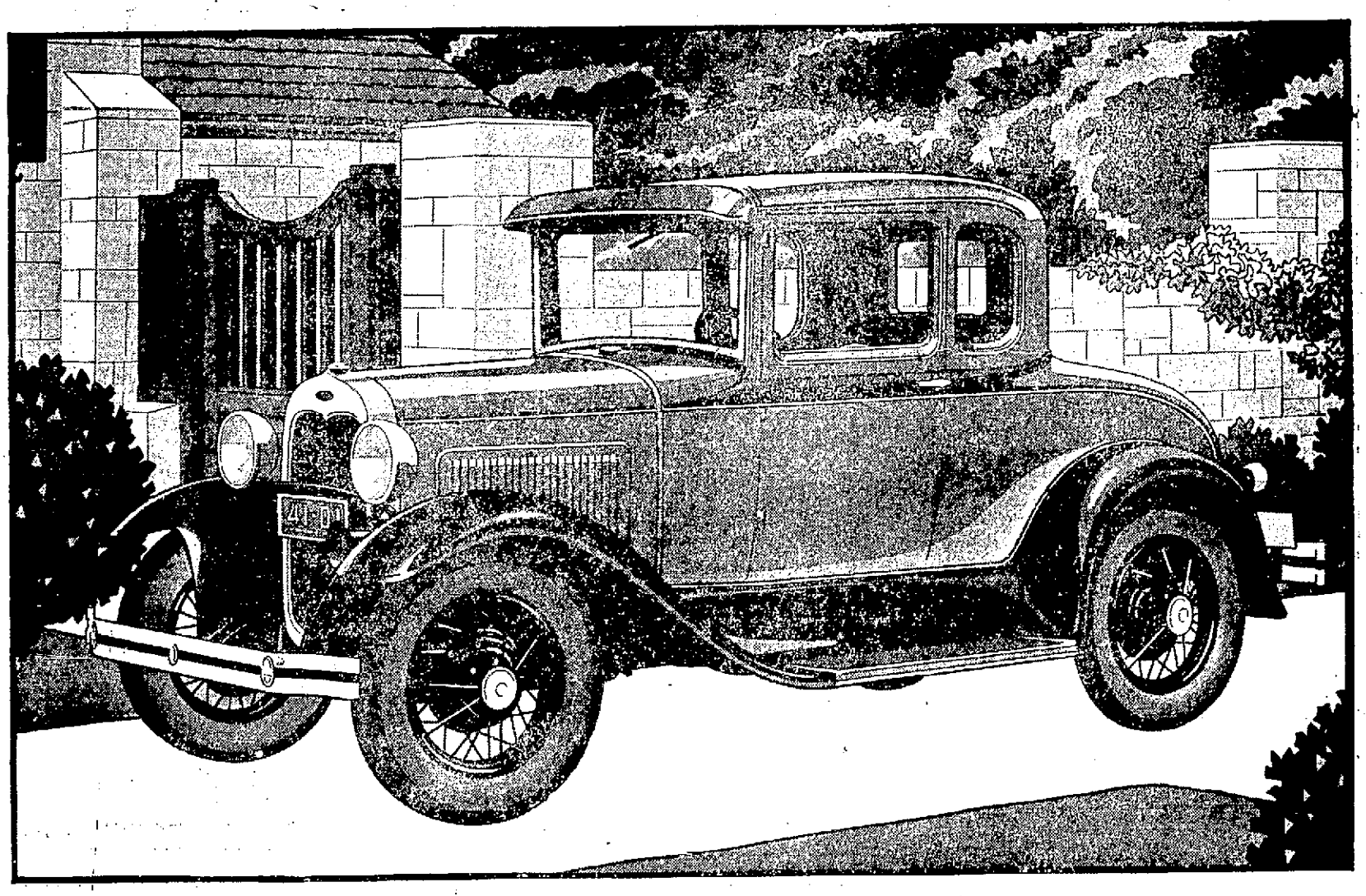

THE NEW FORD COUPE

Flowing grace of line gives style and distinction to new, roomy Ford bodies. Now on display at dealers' showrooms

THE NEW FORD CARS, shown last Tuesday for the first time, have been enthusiastically received throughout the country. Everywhere it is realized that now, more than ever, the new Ford is a "value far above the price."

One of the distinguishing features of the new Ford bodies is the carefully planned harmony of every detail of design. From the new deep radiator to the tip of the curving rear fender there is an unbroken sweep of line—a flowing grace of contour heretofore thought possible only in an expensive automobile.

LOOKING at the new Ford you are impressed instantly by its smart style and compact, substantial sturdiness. For there is about it a certain character or personality which sets it apart and gives it a fresh and lasting beauty. You will take a real pride in this beauty just as you find a real thrill in the alert, capable performance of the car.

All of the new Ford bodies are finished in a variety of colors, with new striping and new streamline moulding. Interiors have more leg room. Closed cars have adjustable front seats. The smaller wheels, with larger tires, bring the car closer to the road, with a consequent gain in riding comfort and safety.

An additional feature of importance is the Rustless Steel used for the radiator shell, head lamps, hub caps, cowl finish strip and tail lamp.

NOTE THESE LOW PRICES

Roadster . . . $435
Phaeton . . . $440 Tudor Sedan . $500
Coupe . . . $500 Sport Coupe . $530
Two-window Fordor Sedan . . $600
Three-window Fordor Sedan . $625
Cabriolet . . $645 Town Sedan . $670

(F. O. B. Detroit, plus freight and delivery. Bumpers and spare tire extra.)

Universal Credit Company Plan of time payments offers you another Ford economy.

This Rustless Steel will retain its bright, gleaming luster throughout the life of the car. It will not corrode, rust or tarnish in any kind of weather. Its brilliance is permanent. There is no plate to wear off, crack or scale, for it is the same bright metal all the way through.

The use of this Rustless Steel on the new Ford is a reflection of the enduring quality that has been built into every part of the car.

AT today's low prices the new Ford is unquestionably an outstanding value. Check it over feature by feature and you will see that it brings you everything you want or need in a modern automobile:—beauty of line and color . . . safety . . . comfort . . . speed . . . power . . . quick acceleration . . . ease of control . . . economy of operation . . . low up-keep cost . . . typical Ford reliability and long life.

TORTURED WITH "LIE DETECTOR"

Prisoner Charges Inhuman Methods Employed by Seattle Police.

Seattle, Wash.—Charging that the police had subjected his client to days of torture and third degree methods, which included not only the use of a "lie detector" but the injection of a "truth serum," Attorney Henry Clay Agnew, representing Decasto Earl Mayer, has obtained a court order restraining the city officials from further use of such methods.

The order came after Prosecutor Ewing D. Colvin had announced that through the use of the "lie detector" and the "truth serum" he had obtained a partial confession from Mayer to the murder of James Eugene Bassett, who has been missing since September 15, and that sheriff's deputies had been sent to a cemetery in an effort to discover the body.

Held as Habitual Criminal.

Mayer, who is being held in jail here pending his appeal from a conviction as a habitual criminal, charged that Colvin and Sheriff Claude G. Danick had tortured him for days in an effort to get him to confess to the murder of Bassett and tell where he has disposed of the body.

He was arrested in California in possession of Bassett's automobile a few days after Bassett disappeared and was tried and convicted of larceny of the automobile.

Bassett had come to the state from Baltimore, Md. He met Mayer when the latter responded to an advertisement for the sale of Bassett's automobile, and the authorities were convinced that Mayer could explain the mystery of Bassett's disappearance.

Colvin said that Mayer at first regarded use of the "lie detector" as a lark. Use of the contrivance was continued for seven days, Mayer being bombarded with questions, most of them having to do with the whereabouts of Bassett's body.

All questions were answered with a bald "Yes, sir," or "No, sir," until attention was focused on certain cemeteries.

Smashes Lie Detector.

Mayer smashed the "lie detector" when he was pressed for answers in regard to the Bothell cemetery, the prosecutor said, and thereafter he was shackled and required to wear an "Oregon boot" while being questioned.

By noting the reactions on the registering device of the "lie detector" the search for Bassett's body was narrowed down to an area of two square miles, including both Bothell cemeteries, deep wells adjacent to one of them, and a white house on which Mayer had paid a $10 rent deposit at the time of Bassett's disappearance.

The "truth serum," which was said to produce the effect of an anesthetic by which the patient is numb in all faculties except that of speech, was tested hypodermically after Mayer became recalcitrant.

The "lie detector" consists of a leather covered plate on a chain placed around the suspect's chest to record respiration and a rubber tube wrapped around an arm to record blood pressure.

Reactions from both parts of the device are registered on a drum of ruled paper which, when completed, is said to show a chart of emotional reactions.

The "lie detector," which is known scientifically as a pneumo-cardiac sphygmomanometer, was brought here from Joliet penitentiary in Illinois.

The "Oregon boot" is a heavy metal boot formerly used widely in the west in transporting prisoners. It so weights one leg that running away is impossible.

Diver Wins 40-Yard Race in Three Minutes

Honolulu, T. H.—It took E. J. Hagel three minutes to cover a distance of 40 yards, but he won the race.

It was quite a feat, however, for the event was an underwater race for deep sea divers, the first ever held, it is believed.

The contestants wore 250-pound divers' suits, and each covered the naval basin course with the assistance of a helper to pump air to him.

Hagel, the winner, received a first prize of $15.

His Patience Gave Way

Old Bill Holcomb, the town's leading character, had gone into the barber shop for a shave. At every stroke the tonsorial artist was asking: "Does it hurt? Is the razor all right?"

But after 10 minutes Old Bill lost his patience. Upon the barber's next query of: "Does it hurt?" he yelled: "Hell's bells no! Is it supposed to?" —New York Central Magazine.

Teacher's Fault

A lady came to call and as mother was not quite ready to see callers Billy was sent down to talk with her until mother was ready.

"How old are you?" asked the lady.

"Nine," said Billy.

"And what grade are you in at school?"

"The second," said Billy, "but its the teacher's fault."

Introducing "UNCLE SAM AT YOUR SERVICE"

By Quig Stave

(All rights protected by the George Matthew Adams Service—Trade Mark Registered U. S. Patent Office)

General Washington's refusal of a crown gave to all American youths the world's finest heritage—the Presidency of the U. S. A. By that act our Uncle Sam was born; Uncle Sam, the symbol of the first government of-by-for the people; the government to build a miracle nation in a sesqui-century! Today, that enormous organization of Federal Government which holds our very welfare in its hands is under the direction of the 31st "General Manager."

The world learned more about that impressive 31st inauguration than was possible heretofore. But after all, a big question is still unanswered—what is Federal Government? What is the business the President has to manage? What? Why? How? Do the innumerable commissions, bureaus and departments function for our welfare?

Let us go adventuring and learn a fact a day about our Uncle Sam, that jack-of-all trades and master of every one.

We will sit with the President at his desk, walk with statesmen, talk with ambassadors; we will see the world with the Navy, and fight to defend with the Army; we will delve into the weatherman's bag of tricks, watch the scientist in his lab; we will take the census, carry the mail, patrol the border and range the forests; and far afield we will go with Uncle Sam's explorers of land and sea and air. There is no human endeavor in which our Federal servants do not play a part. Thrills and fascinating facts aplenty will be found— an entertainment which will be educational and inspirational too; being accurate reports from eye unbiased observation. Eventually we will have a complete picture of Uncle Sam at work.

Tomorrow—A Day With The President.

OFFICE CAT

TRADE MARK REG.

By Jansen

To those who talk and talk and talk
This proverb should appeal,
The wind that that blows the whistle
Will never turn the wheel.

Sufficient epitaph for a He-man: He never signed a petition.

Stenographer: "A gentleman to see you."

Business man: "Salesman?"

"Yes."

"Has he a brief case with him?"

"No."

"Is he wearing knickers?"

"No."

"Is he sporting a dinky little mustache?"

"No."

"Send him in."

The true optimist is one who turns into the detour and reflects happily that it has no billboards.

Something to wonder about in these aeronautic days: Does an aviator carry his chickens in the cock pit?

The greatest thing the airplane has done for civilization is teach us to look up now and then.

Happy and harmonious are the homes of those who live within their incomes and save money.

Job: Something that's forever interfering with one's fishing and golfing.

A Kingston woman who planned her house several years ago with a fireplace "for the family to sit around in the evening", still hopes that some evening the family will be detained at home for some reason or other, and will sit around the fireplace.

Vegetable Paradise.

Beans of all kinds (including string beans, lima beans, canteloupes, cucumbers, gourds, pumpkins and squashes).—Ad in the Tampa Tribune.

"I effect a considerable saving in cosmetics every year," said a thrifty Kingston man, "by advising my wife she does not need any improvement.

More accidents result from the highway loafer than from the highway speeder.

Elopers: "Five dollars for a marriage ceremony? We haven't that much, judge."

Modern Justice of Peace: "Well, I can give you a trial marriage for two dollars."

When the United States of Europe is organized, who is going to say where the vice president's sister shall sit?

Two can live as cheaply as one can play golf.

Hokus Pokus.

"Seen any mysterious strangers around here lately?" casually inquired the detective from the city.

"Waal," answered Uncle Eben, "there was a feller over to town with the circus last week what took a pair of rabbits out of my whiskers."

Another description of a hick town is a town "in which folks find time to visit neighbors." And where is that?

Ralph: "Where has your car been for the last two weeks?"

George: "I'm having a one-day paint job done on it."

It can not be denied that the liquor problem is staggering.

(Copyright, Office Cat Syndicate, Washington, D. C., and Greensboro, N. C.)

PAIN GETS BETTER BACK FEELS FINE after Musterole—soothing, safe—is applied once every hour for 5 hours. You should even feel better after first application.
MUSTEROLE

NOW IN PROGRESS

Nothing but stark Necessity could have induced us to offer apparel like Society Brand and Hickey-Freeman Suits and Overcoats at such low prices. BUT—we need the room. It's your big chance.

Overcoats

$30.00 Overcoats	$24.00
$35.00 Overcoats	$28.00
$40.00 Overcoats	$32.00
$45.00 Overcoats	$36.00
$50.00 Overcoats	$40.00
$55.00 Overcoats	$44.00
$65.00 Overcoats	$52.00
$75.00 Overcoats	$60.00

SPECIAL LOT OF
Overcoats
VALUES $35 TO $65
to be sold at
One Half Price

Suits

$35.00 Suits	$28.00
$40.00 Suits	$32.00
$45.00 Suits	$36.00
$50.00 Suits	$40.00
$55.00 Suits	$44.00

SHIRT SPECIALS

SPECIAL LOT OF NECKBAND SHIRTS
Values $3.50 to $5. Special.... $1.65

$2.50 SHIRTS	$1.95
$3.00 SHIRTS	$2.59
$3.50 SHIRTS	$2.95

Manhattan, Columbia and Arrow Shirts.

UNDERWEAR

$1.00 Athletic Union Suits	79c
3 for	$2.25
$1.50 Athletic Union Suits	$1.15
$1.00 Fancy Shorts	79c

Medium and Heavy UNION SUITS

$2.00 Union Suits	$1.50
$2.50 Union Suits	$1.95
$3.00 Union Suits	$2.50
$3.50 Union Suits	$2.89

SHIRTS AND DRAWERS

$1.50 Garment	95c
$2.00 Garment	$1.69
$2.50 Garment	$1.95
$3.00 Garment	$2.60
$3.50 Garment	$2.89
$1.00 Ribbed Shirts and Drawers, Special	79c

SPECIAL HOSIERY OFFER
FANCY SILK HOSIERY
Values up to $1.00.
SALE PRICE
3 Pair $1.00

HATS

$5.00 HATS	$4.25
$6.00 HATS	$5.25
$6.50 HATS	$5.75
$7.00 HATS	$6.25
$7.50 HATS	$6.50

FLANNEL SHIRTS

$2.50 Shirts	$1.95
$3.50 Shirts	$2.95
$4.50 Shirts	$3.50

MUFFLERS
SPECIAL LOT OF MUFFLERS
Values $1.50 to $6.00
20% off.

PAJAMAS, NIGHT SHIRTS
Outing Flannels and Broadcloths.

$1.50 Values	$1.29
$2.00 Values	$1.50
$2.50 Values	$1.95
$3.50 Values	$2.50

SWEATERS

$5.00 SWEATERS	$3.39
$8.00 and $8.50 SWEATERS	$6.95
$10 and $12 SWEATERS	$8.95
$5 and $6.50 BOYS' SWEATERS	$3.45

SPECIAL—LADIES' AND MEN'S LEATHER COATS—20% Off.

A. W. MOLLOTT

302 WALL STREET, KINGSTON.

NO CHARGE FOR ALTERATIONS.

ALL SALES STRICTLY CASH.

Make the Classified columns your MARKET PLACE

PARKER, McELROY and COMPANY
Members of the New York Stock Exchange.
120 BROADWAY
NEW YORK CITY
BRANCH OFFICE
STUYVESANT HOTEL,
KINGSTON, N. Y.
Tel. 295-296-40.
Under the Management of
MR. GEORGE C. BROOKS.

MORGAN DAIS & CO.
Successors to Chase & Day
(Established 1854.)
Members N. Y. Stock Exchange.
15 BROAD ST.,
NEW YORK.
Branch Office Connected by Private Wire
48 MIN ST.,
KINGSTON, N. Y.
R. B. Osterhudt, Manager.
Telephone 2444.
Weekly Market Letter on Request

Clarence Hodson & Co.
INVESTMENTS.
"SAFE . . . . . SINCE 1893"
is the seal of the House of Hodson. To distribute only securities that are good when sold, and that will remain good. "No issue distributed by the House of Hodson has ever defaulted."
W. B. De Rango Co.
Governor Clinton Hotel.
Phone 2700. Kingston, N. Y.
Name.....
Address.....

New York Produce Market

New York, Jan. 6 (AP).—Flour steady; spring patents $6.65-$7.15; soft winter straights $6-6.50; hard winter straights $6.25-$6.65.

Rye flour quiet; fancy patents $6.50-$6.75.

Rye easy; No. 2 western $1.12 f. o. b. New York and $1.10¼ c. i. f. export.

Barley easy; domestic 78¾c c. i. f. New York.

Pork steady; mess $26.50; family $33.50.

Lard steady; middle west $10.50-$10.60.

Spot coffee steady; No. 7 Rio 9¼c-9½c; No. 4 Santos 14¼c-14¾c.

Hay steady; No. 1, $26; No. 2, $23-$25; No. 3, $21-$23; sample $14-$17.

Straw steady; No. 1 rye $16-$17.

Beans quiet; marrow $10.50; pea $7.75-$8; red kidney $8.75-$9; white kidney $11.

Potatoes steady; receipts 183 cars; Long Island, bulk per 180 pounds $6-$6.50; upstate do $5-$5.25; Maine do $5.25-$5.50; New Jersey sweets, bushel $1.25-$2.50; southern $1-$1.50.

Cabbage steady; upstate white, ton $35-$40; red $40-$50; southern 1½ bushel hamper $1-$2.75.

THE JOINERS

News of Interest to Members of Fraternal Societies.

The regular monthly meeting of the Ladies Auxiliary of the A. O. H., Division No. 4, will be held Tuesday evening at the home of Mrs. Mary Herrick, 11 Brewster street.

Kingston Council, No. 124, Sons and Daughters of Liberty, will meet tonight at 8 o'clock in Mechanics' Hall, 14 Henry street. There will be installation of officers. Esopus Council, No. 42, is cordially invited.

The second degree will be conferred this evening. Monday at the regular communication of Rondout Lodge No. 343, F. and A. M. Immediately following the Craftsmens Club will hold an important meeting. Refreshments.

All members of Colonial Chapter, Order of DeMolay, are asked to be at the chapter rooms promptly at 7 o'clock so that the public installation and program may be started at 7:30. Every member is expected to be on hand for this occasion, as we act as host to the past grand commander of the New York State Knights Templar.

Byrd Ship Sails.

Wellington, N. Z., Jan. 6 (AP).—The "City of New York," supply ship of Rear Admiral Richard E. Byrd's Antarctic expedition, has sailed from its winter quarters in New Zealand for the Bay of Whales. Her departure had been delayed by adverse conditions in the Antarctic along the course the ship had to take.

Lobby Committee Calls Broker.

Washington, Jan. 6 (AP).—H. H. Pike, Jr., Wall Street sugar broker, today was summoned to appear before the Senate lobby committee Wednesday for questioning in regard to his tariff bill activities.

New York Representative Resigns.

Washington, Jan. 6 (AP).—The House today accepted the resignation of Representative Carew, Democrat, New York, who has accepted an appointment to the New York Supreme Court bench.

Movies of Firemen.

At the regular meeting of Excelsior Hose Company tonight movies of the convention held at Troy will be shown. Every member of Excelsior Hose is asked to attend the meeting.

U. S. Treasury Balance.

Washington, Jan. 6 (AP).—Treasury receipts for January 3 were $5,571,416.64; expenditures $5,819,158.83; balance $168,246,325.00.

Financial and Commercial

New York, Jan. 6 (AP).—Frequent shifting of speculative sentiment imparted an irregular trend to today's stock market. Trading continued dull. Prices headed upward at the opening, but turned reactionary around mid-day, when fresh selling developed in the merchandising and public utility groups. Most of the early gains of one to 7 points were cut down, or wiped out, and by early afternoon a long list of stocks were selling one to nearly 9 points below last week's final quotations.

Lowering of the call money rate from 5 to 4½ per cent, which contrasts with the 6 per cent rate maintained over the year-end, apparently failed to provide much stimulus. Funds were offered in the outside market at 4 per cent. Pools again found difficulty in attracting an outside following, but bears also were restrained from conducting an aggressive campaign by the dullness of the market and the already large short interest in many of the leading issues.

The decline of 3 per cent in the December sales reported by the F. W. Woolworth Company probably inspired the renewal of attacks against the merchandising group. Montgomery-Ward sold down 2 points to 44, which contrasts with the low of 42⅝ established last year, and Sears Roebuck dropped to 83, or within 3 points of its low. Woolworth and Simmons each fell about 2 points.

Reports that between 45,000,000 and 50,000,000 pounds of copper had been sold for first quarter delivery at the official price of 18 cents a pound brought about a flurry of buying in the copper shares, but sponsors for those issues had difficulty in maintaining the early gains of 1 to 2 points.

The rally in motors, based on the opening of the New York Automobile Show, proved to be short-lived, Hudson, one of the recent leaders, dropping 2 points.

Auburn Auto was hammered down 8¾ points, Industrial Rayon 4⅜ and American Tobacco and Beatrice Creamery 3. Losses of 2 points or more were registered by American Water Works, American and Foreign Power, J. I. Case, Pullman, American Can, General Electric, Westinghouse Electric, Standard Gas and Electric, Timken Roller Bearing and Otis Elevator.

Quotations given by Parker McElroy & Co., members N. Y. Stock Exchange, 120 Broadway, New York city, branch office, Stuyvesant Hotel.

2:30 P. M.

Allied Chemical & Dye Cor.	..
Allis Chalmers	50⅛
American Can	119¼
American Car & Foundry Co.	81¾
American Locomotive Co.	104¼
American Smelting & Ref. Co.	75
American Sugar Refining Co.	68½
American Tel. & Tel.	210¼
American Woolen Co.	8
Anaconda Copper Co.	77
Atchison, Topeka & Santa Fe	219⅜
Assoc. Dry Goods	28¼
Baltimore & Ohio Ry.	116
Bethlehem Steel	24
Briggs Mfg. Co.	16½
Canadian Pacific Ry.	189
Cerro De Pasco Coppers	64⅞
Con. Motors	5⅞
Chesapeake & Ohio R. R.	204
Chicago & Northwestern R. R.	84
Chicago, R. I. & Pacific	..
Chrysler Corp.	37⅜
Coca Cola Co.	..
Colorado Fuel & Iron	40½
Columbia Gas & Electric	73¾
Consolidated Gas	90¼
Continental Oil	28½
Corn Products Co.	90
Crucible Steel Co.	80¾
Davison Chemical Co.	39
Electric Power & Light	51
E. I. Du Pont	198⅜
Erie Railroad	57
Freeport Texas Co.	42
General Asphalt Co.	50¾
General Electric Co.	244
General Food Corp.	48¼
General Motors	41⅛
Goodrich Rubber, (B. F.)	48¼
Great Northern, Pfd.	97¾
Great Northern Ore	20⅜
Houston Oil Co.	55¾
Hudson Motors Car	91
International Comb. Tng.	7⅝
International Harvester Co.	80⅞
International Nickel	32¼
International Paper "A" Stock	..
Kansis City Southern	81
Kelly-Springfield Tire	4⅛
Kennecott Copper Co.	60½
Lehigh Valley	73
Loews, Inc.	44⅞
Mack Trucks, Inc.	78½
Mid Continent Petroleum	27½
Missouri Pacific R. R.	88⅜
Montgomery Ward & Co.	44½
Nash Motors Co.	56
National Biscuit Co.	184
New York Central R. R.	160
N. Y., N. H. & Hartford R. R.	111
N. Y., Ontario & Western R. R.	-
Norfolk & Western Ry.	..
North American Co.	94½
Northern Pacific R. R.	..
Packard Motors	17¼
Pan-American Pet. & Tran. A.	..
Pan-American Pet. & Tran. B.	59½
Para. Famous Players Lasky.	40⅜
Pennsylvania Railroad	73⅛
Phillips Petroleum	34¾
Pierce Arrow M. Car Co.	..
Pressed Steel Car	9
Pub. Serv. of Jersey	85
Pullman Co.	86⅜
Radio Corp. of America	42⅜
Reading Railroad	122
Republic Iron & Steel	76¼
Royal Dutch	53⅝
St. Louis & San Fran. Ry. Co.	..
Sears Roebuck Co.	83⅝
Sinclair Cons. Oil Corp.	24½
Southern Pacific	..
Southern Railroad Co.	132
Standard Brands	27
Standard Oil of Calif.	60⅞
Standard Oil of N. J.	65¾
Studebaker Corp.	46⅜
Texas Corp.	55⅞
Texas Gulf Sulphur	50½
Texas Pacific Ry. Co.	..
Timken Roller Bearing	77⅞
Tobacco Products (new)	8
Union Pacific R. R.	217⅞
U. S. Cast Iron Pipe	19¼
U. S. Ind. Alcohol Co.	108
U. S. Rubber Co.	25¾
U. S. Steel Corp.	168½
Wabash Railroad	52
Westinghouse Elec. & Mfg. Co.	141⅝
White Motors	..
Willys-Overland	9
Woolworth Co., F. W.	67
Yellow Truck & Coach	14

About the Folks

Mrs. Florence Putvin, of the Florence Beauty Shop, will attend the beauty show in New York city this week.

Miss Gertrude Van Keuren, who has been spending the holidays at Mead's Mountain House, Woodstock, has returned to Kingston.

Mr. and Mrs. Gus. Radell are in Woodridge, N. J., called there by the death of Mrs. Radell's mother, Mrs. Mary Banta, who died on Friday.

John D. Van Wagenen, who has been spending the holidays at home, has returned to Washington, D. C., to continue his studies at the Bliss Electrical School.

Arthur I. Scott, class of '28, K. H. S., has returned to Hamilton College after spending the holidays with his parents, Mr. and Mrs. I. W. Scott, of 38 West Chester street.

Charity Commissioner Carl G. Fischer sailed today from New York city on a trip around the world. He will be gone for five months and will cover 40,000 miles in his trip. His first port of call will be in Spain.

Mr. and Mrs. Joseph Hill of Rosendale are receiving congratulations over the birth of twin boys at the Benedicine Hospital on Saturday, January 4. Dr. L. G. Rymph of Bloomington was the attending physician.

Mr. and Mrs. Irving Lowe of 222 Hasbrouck avenue are receiving congratulations over the birth of a daughter, Bernice, at their home on New Year's day. Mother and child are doing well under the care of Dr. John F. Larkin.

Mr. and Mrs. John C. Baker and children, Harold and Gertrude, of Yonkers, N. Y., who have been spending a few days with their aunt and uncle, Mr. and Mrs. George Hanisch at their home at West Hurley, returned to Yonkers Friday.

Mrs. Alice L. Ennist and son, Al, have returned to their home in Ridgefield Park, N. J., after spending a few days with Mrs. Ennist's father and mother, Mr. and Mrs. John Leonard of 138 Hudson street, this city. Mrs. Ennist since leaving Kingston in 1928, has been holding a responsible position with Heckel the Florist, at Ridgefield Park, N. J.

Society Notes

Golden Wedding Anniversary.

The golden wedding anniversary of Mr. and Mrs. Albert Lane of Mt. Pleasant was celebrated on Christmas eve at the home of their daughter, Mrs. Walter B. Eckert, Endicott, N. Y. Those present at the celebration included seven daughters and five sons of Mr. and Mrs. Lane, sons-in-law, daughters-in-law and grandchildren.

A turkey dinner was served, and the evening was spent with games and music. Gold amounting to $95 and a beautiful bouquet of cut flowers were presented to Mr. and Mrs. Lane. They received congratulations from friends and relatives in Toledo, O., Orange, N. J., Kingston and Mt. Pleasant and also from Mayor and Mrs. James W. Coleman of Endicott.

Mr. and Mrs. Lane were married December 24, 1879, at Shokan, Ulster county, by the Rev. Mr. Beekman. Their daughters present at the anniversary were Florence Lane Eckert, 112 North McKinley avenue; Cornelia Lane Osborne, 16 Adams avenue; Irene Lane Mullen of West Endicott; Hazel Lane of Binghamton; Dolores Lane Hasbrouck of New Jersey, Hildegarde Lane Jones of New Jersey and Miss Mary Lane of Endicott. The sons present were Joseph Lane of Mt. Pleasant, Vernal Lane of Union, Clarence P. Lane of Endicott, Loren Lane of Endicott and Burton Lane of Endicott.

The company included Mr. and Mrs. Walter B. Eckert and son Albert; Mr. and Mrs. Winslow Osborne; Mr. and Mrs. Vernal Lane; their son, Ralph, and his wife and their son, Joseph; Vernal and Julius Lane and Beatrice, Eleanor and Norma Lane; Mr. and Mrs. Albert McMullen and sons, Donald and Joseph and daughters, Jane, Betty and Dolores; Mr. and Mrs. Clarence Lane; Mr. and Mrs. Loren Lane, Mrs. Matthew Hasbrouck, Mrs. Thomas Jones, Hazel Lane and Owen Short.

DECREASE IN BUSINESS AND "FROZEN" ASSETS CLOSE BANK

Cortland, N. Y., Jan. 6 (AP).—After forty years of business, the Muller and Son private bank at Truxton, near here, failed to open its doors today. Alvan R. Muller, owner, said he hoped to save his depositors from loss through reorganization. Aid of the state banking department was to be asked this afternoon. Decrease in business and "frozen" assets forced the closing, Muller said.

Death of John F. Archbold.

Thomasville, Ga., Jan. 6 (AP)—John F. Archbold, 52, of New York and Thomasville, son of the late John D. Archbold of the Standard Oil Company, died here today of pneumonia. His widow, formerly Miss May Barron of New York, and three children survive. Mr. Archbold had been ill only two days. Burial Thursday in the Sleepy Hollow cemetery at Tarrytown, N. Y.

Pancake and Sausage
SUPPER
Wednesday, Jan. 8th,
From 5 P. M. to 8 P. M.
Under the auspices of
St. James Church Men's Club
Cor. Pearl and Fair Sts.
Come and Bring Your Friends.
Tickets 50 Cents
ALL YOU CAN EAT.

MRS. DOREMUS TO ATTEND CONFERENCE

Mrs. Mary C. Doremus, children's agent for Ulster county, will attend the anniversary conference of County Children's Agents to be held at the Hotel Astor, New York city, January 16 and 17. The conference will be conducted under the auspices of the State Charities Aid Association, which inaugurated the system of county agents in New York state and which supervises the work of agents in 33 counties and one city.

How the agents save money to the counties will be graphically shown. A chart already prepared shows that one agent collected $11,000 from parents and relatives toward the support of children under county care. The total cost of the agency during this time was $2,500. Another study shows that by placing homeless children in foster families an agent saved the county $2,000 a year in boarding costs.

The first agent in Ulster County was Miss Marion Bosworth appointed in 1912. The original County Children Committee consisted of: Mrs. E. E. Fessenden, Mrs. Thomas Hickey, Mrs. Myron Teller, Mrs. T. V. R. Brown.

The present County Children's Committee is officered as follows: E. E. Fessenden, president; Theodore Brink, 1st vice president; Martin Cantine, 2nd vice president; George Hannes, secretary; Newton Fessenden, treasurer.

ASSEMBLY LEADER UNDERGOES OPERATION

New York, Jan. 6 (AP).—Peter J. Hammill, who less than a month ago succeeded the late Maurice Bloch as minority leader in the State Assembly, underwent an emergency operation for appendicitis in Polyclinic Hospital here last night.

At the hospital today it was said his condition was satisfactory.

Mr. Hammill has been a member of the Legislature since 1916, when he succeeded former Governor Alfred E. Smith, who then became sheriff of New York county, from the First Assembly District of Manhattan.

MIDDLETOWN BOYS FOUND DEAD IN GAS TANK

Middletown, N. Y., Jan. 6 (AP).—Marvin Doty, 14, and James Doorman, 12, missing from their homes here since Friday, were found dead today in a gasoline tank near here.

It was thought the boys may have climbed down a ladder into the tank and been overcome by the fumes.

Odds and Ends

The Parent-Teacher Association of School No. 1 will meet Tuesday at 3:30 p. m. in the school.

St. James M. E. Ladies' Aid will hold a postponed meeting in the church parlor Wednesday afternoon at 2:30.

There will be a bridge party tonight at 8:15 o'clock in the Downtown Jewish Community Center, Broadway and Spring street.

A prayer meeting will be held Tuesday evening at 7:30 in the home of Mrs. Moat, 76 Grand street. Robert Baines will be the leader. All welcome.

A cottage prayer meeting will be held at the home of Mrs. Taylor, 398 Foxhall avenue, Tuesday at 7:45 p. m. The Rev. Mr. Smith will lead. The public is invited.

Charles DeWitt Council, No. 91, Jr. O. U. A. M., will hold a pinochle party at its hall, 14 Henry street, on Monday evening, January 13. Refreshments will be served. The public is cordially invited to attend.

The annual pancake and sausage supper will be held Wednesday evening, January 8, from 5 until 8 o'clock at St. James M. E. Church under the auspices of the St. James Men's Club.

An old fashioned dance, which the public is cordially invited to patronize, will be held Wednesday evening, January 8, at Pete Boice's Hall on the Plank Road, under the auspices of Camp No. 30, P. O. of A.

The Strand Grocery Company, corner Strand and Hasbrouck avenue, closed its doors Saturday night, and all of the business of the concern is now being transacted from the Planthaber grocery on East Strand.

The King's Daughters' Sunday Sunday School Class of Clinton Avenue M. E. Church will meet on January 7 at 2 p. m., in Epworth Hall. There will be election of officers. Every member of the class is asked to be present.

The regular monthly supper of the Girls' Friendly Society of Holy Cross Church will be held Tuesday evening, January 7, at 6:30 o'clock. Mrs. Ryan will be in charge, assisted by Mrs. Grescer. A full attendance of the girls and their friends is desired.

AT
READE'S KINGSTON THEATRE KINGSTON
WALL STREET
Continuous Performance
Sat.-Sun.-Holidays
Week Days
2, 6:45, 9 P. M.
Mat. 35c, Eves. 50c. Chil. 25c
Eve. Prices Sat., Sun., Hol.
Chil. Sat. Mat. 10c
Special Rebate Tickets
Good any Eve. Except Sat., Sun., Hol. Good Sun. Mats.
TONIGHT
AND ALL THIS WEEK
Radio's Big Laugh Makers
NOW THEY'RE IN TALKING PICTURES
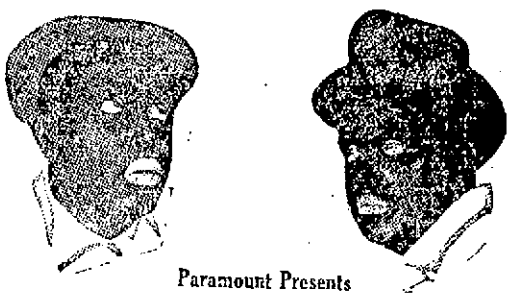
Paramount Presents
MORAN and MACK
"THE TWO BLACK CROWS"
—IN—
"WHY BRING THAT UP?"
—ALSO—
PARAMOUNT SOUND NEWS—SCREEN SNAPSHOTS
"The Guest"—"He Loved the Ladies" with Taylor Holmes
PROJECTED UPON THE SUPER
Western SOUND The VOICE of ACTION Electric SYSTEM
THE FOLLOWING ATTRACTIONS WILL BE PRESENTED AT READE'S KINGSTON THEATRE:
GLORIA SWANSON in "THE TRESPASSER."
"THE VIRGINIAN" "SUNNYSIDE UP"

ORPHEUM
Best SOUND and TALKIES In Town
Last Times Tonight
WE GUARANTEE THIS PICTURE. IT IS A HOWL—IT IS GREAT. YOU HAVE NEVER SEEN ANYTHING LIKE IT.
THE COLLEGE MUSICAL COMEDY RIOT!
SO THIS IS COLLEGE
A Metro-Goldwyn-Mayer ALL TALKING PICTURE
—WITH—
ELLIOTT NUGENT — CLIFF EDWARDS
SONG HITS—DANCES—FUN—FOOTBALL—FLAPPERS
TUESDAY and WEDNESDAY
COMPLETE CHANGE OF SHOW.
"ACQUITTED"
with LLOYD HUGHES and MARGARET LIVINGSTON.
A POWERFUL ALL-TALKING DRAMA OF THE UNDERWORLD.
COMMENCING SATURDAY, JAN. 11
DIRECT FROM THE CAPITOL THEATRE.
"Hallelujah"
A METRO-GOLDWYN-MAYER PICTURE
3 SHOWS
2, 6:45 & 9
Mat. Adults ...35c
Children 10c
Eve. Adults ..40c
Children 20c

AT THE
BROADWAY THEATRE
KINGSTON, N. Y. TEL. 1613.
Continuous Performance
Sat.-Sun.-Holidays
Week Days
2, 6:45 & 9 P. M.
Mats., 25-40-50c; Eves., 40-50-75c. Children 25c.
Sat.-Sun.-Hol., Orch-Bal. 50c.
Loge, 75c; Chil. Sat. Mat. 10c
Special Rebate Tickets
Sunday Matinees.
TONIGHT
TUESDAY and WEDNESDAY
THE WOMEN LOVE HIM!
THE MEN HATE HIM!
His Voice Has Enchanted The World!
... AND NOW KINGSTON SURRENDERS TO ITS HYPNOTIC SPELL . . .
The wonder singer of the air becomes the wonder singer of the screen in this glamorous romantic comedy.
Radio Pictures Presents
RUDY VALLEE
with a new cycle of songs in his first feature picture
"THE VAGABOND LOVER"
"A Little Kiss Each Morning" "I Love You, Believe Me I Love You" "If You Were the Only Girl" "I'll Be Reminded of You"
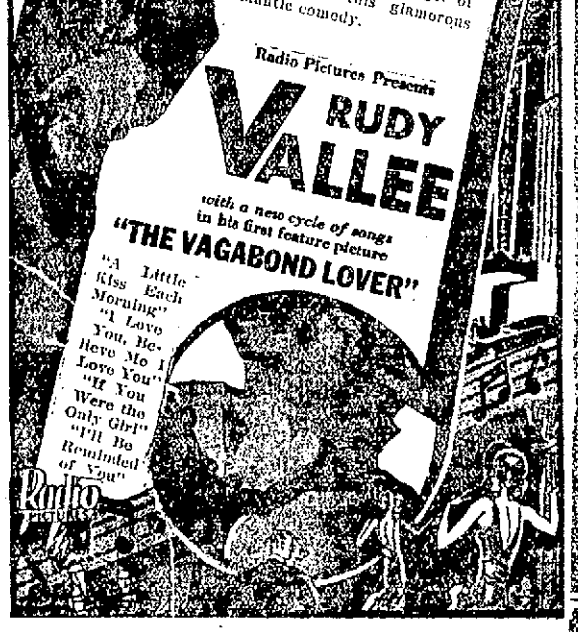
—ALSO—
Movietone News—Krazy Kat Kartoon—Vitaphone Acts—Comedy
THURS. FRI. SAT. ROBERT ARMSTRONG in "Oh! Yeah!"
PROJECTED UPON THE SUPER
Western SOUND The VOICE of ACTION Electric SYSTEM
The Following Attractions Will Be Presented at the Broadway Theatre:
"SOUTH SEA ROSE" "SONG OF KENTUCKY"
"CHRISTINA" "HER PRIVATE AFFAIR"

FREEMAN WANT ADS BRING RESULTS!

Labor Regime's Future With British 'Big 4'

London, (AP).—On the shoulders of four men rests, in great measure, the future of the labor government.

Those men are the prime minister, Ramsay MacDonald, and the three cabinet members who will be his aides in representing Great Britain at the naval conference here January 21.

Should the conference be a success, the prestige of the labor party will be strengthened. Should it fail, observers see a critical test for the party when parliament reconvenes after the parley.

Britain's "big four" is composed of an interesting quartet.

Ranking next to Mr. MacDonald is Arthur Henderson, the secretary of state for foreign affairs.

The man known as "Uncle Arthur," who began as an iron moulder, is a veteran in politics, but he has surprised commentators here. There were many who, after the Henderson appointment, believed that MacDonald intended to be the real foreign secretary, as he had in 1924.

But "Uncle Arthur" fooled them. He is foreign secretary in his own right.

The youngest member of the group is A. V. Alexander, first lord of the admiralty. He is only 45 and he looks younger, and he sits calmly in his seat when his colleagues often are stirred to nervous exertion. He has sat in the commons since 1922, with a steadily growing reputation.

Alexander's opposite in temperament is Capt. Wedgwood Benn, secretary of state for India. He is a short and dynamic man of 52, a war veteran with an enviable record.

Benn's knack for making pithy speeches first drew attention to him. He is feared by his opponents, for his specialty is asking embarrassing questions.

Great Britain's delegation to the arms conference in London January 21 is composed of Arthur Henderson (left, above) and Ramsay MacDonald (right, above); Capt. Wedgwood Benn (lower left) and A. V. Alexander (lower right).

A Reputation

It takes quality and merit to build a reputation such as Grove's Laxative BROMO QUININE enjoys. It had to be good to become the world's largest selling remedy for colds and headaches. Refuse substitutes.

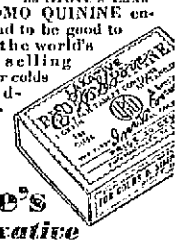

Accept only genuine

Grove's Laxative BROMO QUININE Tablets

Successful Since 1885

NOTICE IS HEREBY GIVEN, that a meeting of the stockholders of the Ulster County Hotel Company will be held at the office of the company, in the Stuyvesant Hotel, city of Kingston, county of Ulster, N. Y., on Monday, January 13, 1930, at two o'clock p. m., for the election of directors, and two inspectors of election to serve at the next annual meeting, and for the transaction of such other business as may properly come before the said meeting.

Dated, Kingston, Ulster County, N. Y., on the 30th day of December, 1929.

C. V. A. DECKER, Secretary.

UNION CENTER.

Union Center, Jan. 6.—Mr. and Mrs. Scott Vining and sons, Robert and Scott, Jr., of Port Ewen, called on Mr. and Mrs. L. Freer and Mr. and Mrs. C. Zimmerman Wednesday afternoon.

Alfred Eckert and daughter, Harriet, were New Year's eve guests of Mr. and Mrs. L. Douglas.

Mr. and Mrs. Philip Schoonmaker were New Year's eve guests of Mr. and Mrs. L. Freer and Mr. and Mrs. C. Zimmerman.

Mrs. Norman Gaston and son, Charles, and Lewis Schultz called on Mr. and Mrs. J. Fitzgerald and and family Tuesday evening.

Mr. and Mrs. Horace Oaks and daughter, Sarah, and Mrs. C. Van Aken of Kingston were New Year's day guests of Alfred Eckert and daughter, Harriet.

Mr. and Mrs. Jesse DuBois and daughter Marian, were guests of Mrs. Ellen DuBois on Monday.

Mr. and Mrs. Joseph Wells spent Sunday with Mr. and Mrs. A. Mackey of Kingston.

Mrs. Emily Kolb spent a few days the past week with Mrs. C. Schultz.

Emma Fitzgerald was a New Year guest at the home of Mr. and Mrs. H. L. Schultz.

Mrs. O. Coutant and son, Alan, and daughter, Marion, of Kingston were Sunday supper guests of Mr. and Mrs. S. Coutant.

Miss Minnie House spent Thursday with her mother, Mrs. Etta House.

Mr. and Mrs. C. Zimmerman called on Miss Emma Fitzgerald Wednesday evening.

Mr. and Mrs. Frank Van Wagnen entertained Mr. and Mrs. A. Van Etten and daughter, Margaret, Mr. and Mrs. C. Warren and daughter, Anna, on New Year's day.

Alan Coutant of Kingston called on Charles Zimmerman Sunday afternoon.

Mrs. Laura Herring and son, Roy, are spending some time visiting in New York.

Miss Alice Olin spent the past week visiting friends in Poughkeepsie.

Mrs. Charles Zimmerman, Sr., spent Sunday afternoon with Mr. and Mrs. L. Freer and Mr. and Mrs. C. Zimmerman, Jr.

Mr. and Mrs. Chester Wells and son, Ralph, were New Year dinner guests of Mrs. Mary Wells.

Mrs. Ellen DuBois spent Thursday with Mr. and Mrs. Jesse DuBois of Kingston.

Mrs. Lester Douglas called on Mrs. L. Freer and Mrs. C. Zimmerman Thursday afternoon.

A. Mvara of Mt. Kisco spent the holiday at his home.

George Chwatal of New York is spending some time with his mother.

Mrs. E. Anderson of Ozone Park and Mrs. R. Cortelyou of Franklin Park, N. J., spent Monday with their parents, Mr. and Mrs. Joseph Wells.

Mrs. Jenny Terpenning spent New Year's with Mr. and Mrs. Charles Palen of Esopus.

Mr. and Mrs. Joseph Wells were New Year's guests of Mr. and Mrs. A. Mackey of Kingston.

Concerning Silence

"Keepin' still seems to hurt some people," said Uncle Eben. "Silence may be golden, but so is de fillin' in a front tooth."—Washington Star.

ATWATER KENT SCREEN-GRID RADIO

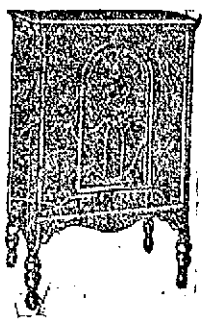

Atwater Kent 55 in Red Lion Cabinet

$119.00 less tubes

HARDER'S Quality in Everything Electrical and Radio

Tel. 2140. Open Evenings. 53-55 N. Front St.

DAILY RADIO PROGRAM

TUESDAY, JANUARY 7

[By The Associated Press]

Programs in Eastern Standard time. All time is P. M. unless otherwise indicated. Wavelengths on left of call letters, kilocycles on right.

454.3—WEAF New York—660 (NBC Chain)

6:00—Black and Gold Room Dinner Orch—Also WCAE WRC WWJ WTAG
6:45—Voters' Service—Also WRC and others.
7:15—Universal Safety Series—Also WRC WSAI WRVA WPTF WBT WSM WFI WCAE WJAX WIOD WJAR WTAG WCSH WSB WHAS WWJ
7:30—Historical Sketches—Also WEEI WJAR WTAG WGBH WGY WGR
8:00—Songs of the Season—Also WTAG WFI WRC WGR WWJ WSAI CKGW
8:30—Vaughn De Leath's Tenth Radio Anniversary—WEAF
9:00—Feature and Orchestra—Also WEEI WFI WRC WGY WGR WCAE WTAM WWJ WGN WHAS WSM WSB WJAR
10:00—Eskimos—WEEI WCSH WJAR WFI WRC WGY WGR WCAE WWJ WSAI KYW WHAS WSM WSB WRVA WBT WJAX WTAG
10:30—Radio Vaudeville, Stage Stars and Orchestra—Also WEEI WJAR WTAG WCSH WFI WRC WGY WGR WCAE WFJC WWJ WSAI WRVA WBT WJAX WIOD WHAS WSM WSB WAPI WTAM
11:30—Phil Spitalny's Music—Also WFI WGR WFJC WWJ WRVA
12:00—Hal Kemp's Orchestra in an Hour of Dancing—WEAF

348.6—WABC New York—860 (CBS Chain)

6:30—Dinner Dance—WABC only; Dance Orch.—Only to WHP WFBL WDBJ WKBN WBRC WLBW WWNC WJAS WKRC
7:00—Program from Niagara Falls—Also WCAU WKBW WGHP WMAQ
8:00—Musical Program—Also WCAU WNAC WEAN WFBL WKBW WCAO WJAS WGHP WLBW WMAL WHP WHEC
8:30—Romances—Also WCAU WNAC WEAN WFBL WKBW WADC WHK WLBW WMAL WCAO WGHP WSPD WJAS WKRC
9:00—Paul Whiteman's Band—Also WADC WCAO WNAC WKBW WKRC WHK WGHP WLBW WCAU WJAS WEAN WFBL WSPD WMAL WHP WHEC WKBN WWNC WTAR WDBJ WBRC WDOD WLAC
10:00—Joe and Vi—Also WADC WNAC WKRC WGHP WHK WLBW WCAU WJAS WEAN WFBL WSPD WMAL WKBN WWNC WTAR WDBJ WBRC WDOD WLAC
10:30—In a Russian Village—Also WHP WBRC WFBL WMAL WEAN WNAC WLBW WKBW WKRC WJAS WLAC WHK WSPD WADC WCAO WDBJ WGHP
11:00—Will Osborn's Orchestra—Also WHP WBRC WFBL WMAL WDBJ WCAO WLBW WSPD WADC WKRC WKBW WGHP
11:30—Hotel Dance Orchestra—WABC and stations.
12:00—Guy Lombardo's Orchestra; Midnight Organ Melodies—WABC

384.5—WJZ New York—780 (NBC Chain)

6:00—Old Man Sunshine—WJZ; Harold Sanford Orchestra—Also WBZ
7:00—Amos 'n' Andy—Also WBZ WHAM KDKA WJR WRC CKGW
7:15—Landt Trio, Popular Songs by Male Singers—WJZ
7:30—Lew White Organ Recital—Also WBAL WRC WPTF CKGW; Polly Preston—WJZ
8:00—Edwin Franko Goldman Band Concert—Also WBAL WHAM KDKA WJR KYW WHAS WBT WJAX WRVA WSM WSB WIOD
8:30—Around the World, Mixed Quartet & Orchestra—Also WBZ WBAL WHAM KDKA WJR WLW KYW WHAS WSM WSB
9:00—Musical Melodrama—Also WBZ WBAL WHAM KDKA KYW WLW CKGW
9:30—Mediterranean's Dance Band—Also WBAL WHAM KDKA WJR
10:00—Novelty Orchestra—Also WBZ WHAM KDKA WGN WJR
10:30—Golden Gems—Also WHAM KDKA WBAL
11:00—Slumber Music, String Ensemble—Also KDKA WRC CKGW

EASTERN CLEAR CHANNEL STATIONS

272.6—WFG Atlantic City—1100
5:30—Organ Recital; News (30m.)
8:00—Concert Orch.; School Band
9:00—Weekly Request Concert
10:00—Hokum Exchange Inc.
10:30—Hotel Ensemble
11:00—Organ; Dance Music (1 hr.)

282.8—WBAL Baltimore—1060
7:00—The Masqueraders
7:30—WJZ Programs (2½ hrs.)
10:00—Soprano, Violinist, Pianist
10:30—Same as WJZ (30m.)
11:00—WBAL Symph. Ensem. (1 hr.)

282.8—WTIC Hartford—1060
5:30—Sunset Hour; News
6:30—Hotel Trio (30m.)

422.3—WOR Newark—710
6:00—Vocal; Sports; Uncle Don
7:00—Boy Scout Jambouree
7:30—Wandering Gypsies
8:00—Main Street Sketch
9:00—Musical Programs
10:00—Master Trio; Minute Men
11:00—News; Dance Moonbeams

256.3—WCAU Philadelphia—1170
6:00—Feature; News; Sports
6:30—Theater Review; U. of Penn.
7:00—WABC Programs (3½ hrs.)
10:10—Radiolet Presentation
11:00—Orchestra (30m); WABC (30m)

305.9—KDKA Pittsburgh—980
6:00—U. of Pittsburgh Orch.
7:00—WJZ (15m.); Revelers
7:30—Sacred Song Concert
8:00—WJZ Programs (3 hrs.)
11:00—Orchestra (30m.); WJZ (30m.)

260.7—WHAM Rochester—1150
6:30—Hotel Orchestra; Talk
7:00—WJZ (15m.); Hawaiians
7:30—On the Wings of Song
8:00—WJZ Programs (3 hrs.)

379.5—WGY Schenectady—790
6:00—Dinner Music
7:00—Concert Orchestra
7:30—WEAF (30m.); Concert Orch.
8:30—WEAF Programs (3 hrs.)
11:30—Organ Recital (30m.)

302.8—WBZ Springfield—990
6:00—Markets; Dinner Music; Sports
6:30—WJZ (45m.); Organ
7:30—New England Program
8:05—Bing Family
8:30—Same as WJZ (1 hr.)
9:30—Concert (30m.); WJZ
10:30—La Petite Ensemble
11:00—News; Lowe's Orchestra

CENTRAL AND SOUTHERN CLEAR CHANNEL STATIONS

428.3—WLW Cincinnati—700
6:00—Hour of Orchestras
7:00—Jack Little; Scrap Book
7:30—The Sohloans; Bubble Blowers
8:30—Hour from WJZ
9:30—Concert Half Hour; Band
11:00—Two on the Aisle
12:00—Night Club (4 hrs.)

393.9—WJR Detroit—750
6:00—Musical Programs
7:00—WJZ (15m.); Chains; Entertain
8:00—WJZ (1 hr.)
9:00—Cigar Girls
9:30—Hour from WJZ
10:30—Orchestra; In Shadowland
11:30—Dance Music
12:00—Same as WJZ (4 hrs.)

405.2—WSB Atlanta—740
7:00—Rudy Brown's Orchestra
7:30—Music Box
8:00—WJZ & WEAF (3½ hrs.)
11:45—Concert Program

277.6—WBT Charlotte—1080
6:00—Players; Orchestra; WEAF
7:15—Studio (45m.); WJZ (30m.)
8:30—Studio; Slumber Boat
10:00—Same as WEAF (1½ hrs.)

365.6—WHAS Louisville—820
7:30—Hotel Orchestra
8:00—WEAF & WJZ (3½ hrs.)
11:30—Reporters; Homing Program
12:00a—Dance Music

461.3—WSM Nashville—650
7:00—Studio Program
7:30—Francis Craig's Orchestra
8:00—WEAF & WJZ (3½ hrs.)
11:30—Hawaiian Serenaders

270.1—WRVA Richmond—1110
5:30—Orchestras (1½ hrs.)
7:00—Talk; Piano; Books; Sports
8:00—WJZ, 30m.; Manufacturers Hr.
9:30—Richmond Drama Guild
10:00—WEAF Programs (2 hrs.)

COLDS MAY DEVELOP INTO PNEUMONIA

Coughs from colds may lead to serious trouble. You can stop them now with Creomulsion, an emulsified creosote that is pleasant to take. Creomulsion is a medical discovery with two-fold action; it soothes and heals the inflamed membranes and inhibits germ growth.

Of all known drugs, creosote is recognized by high medical authorities as one of the greatest healing agencies for coughs from colds and bronchial irritations. Creomulsion contains, in addition to creosote, other healing elements which soothe and heal the inflamed membranes and stop the irritation, while the creosote goes on the stomach, is absorbed into the blood, attacks the seat of the trouble and checks the growth of the germs.

Creomulsion is guaranteed satisfactory in the treatment of coughs from colds, bronchitis and minor forms of bronchial irritations, and is excellent for building up the system after colds or flu. Money refunded if not relieved after taking according to directions. Ask your druggist. (adv.)

CREOMULSION FOR THE COUGH FROM COLDS THAT HANG ON

Kingston Coal Company

Prices per net ton delivered into bins

EGG	$13.00
STOVE	$13.50
CHESTNUT	$13.00
PEA	$9.25
BUCKWHEAT	$7.50

50 Cents Per Ton Discount will be allowed for payment before the 10th of the month following that in which delivery is made.

THE KINGSTON PAINT & GLASS CO.

Tel. 3262. 240 Clinton Ave.

Agents for Pittsburgh Sunproof Paint, Velumina Flat Wall Paint, Water Spar Varnishes & Lacquers, Glass, Mirrors and Brushes. Our prices are right and goods all of first quality. Auto Glass Installments a Specialty.

STATE OF NEW YORK COUNTY COURT, COUNTY OF ULSTER.—STUYVESANT H. BRODHEAD, Plaintiff, against ANNA KEARNEY, JOHN D. SCHOONMAKER, JOHN DIEROFF and WILLIAM BUSH, Defendants.

IN PURSUANCE and by virtue of a judgment of foreclosure and sale duly granted in the above entitled action on the 21st day of December, 1929, and duly entered in the Office of the Clerk of the County of Ulster on the 21st day of December, 1929, I, CHARLES DE LA VERGNE, the undersigned Referee in said judgment named will sell at public auction at the main entrance of the County Courthouse in the City of Kingston, County of Ulster, New York, on the 20th day of January, 1930, at twelve o'clock noon on that day as one parcel and property the premises described in said judgment as follows:—

ALL THAT TRACT, PIECE OR PARCEL OF LAND, situate in the City of Kingston, County of Ulster and State of New York, bounded and described as follows:—

BEGINNING at a point on the southerly side of Derrenbacher Street six hundred sixty four feet southeasterly from the corner formed by the intersection of the southerly side of Derrenbacher Street with the easterly side of Foxhall Avenue and runs thence south ten degrees thirty five minutes west one hundred thirty one feet and about two inches to the boundary of the Shufeldt property; thence south seventy five degrees thirty nine minutes east forty feet and about one inch to lot No. 13, thence north ten degrees thirty five minutes east along lot No. 13, one hundred thirty three feet and about nine inches to Derrenbacher Street; thence north seventy nine degrees twenty five minutes west forty feet to the point or place of beginning. Being lot No. 12 on the Map of the lots of the Estate of Magdalena Stephan, made by George Van Etten, C. E. 1907.

Being the same premises as conveyed by John Jacob Schick and Caroline Anesh Schick, his wife, to John P. Bode and Helen L. Bode, his wife, dated April 2, 1927, and recorded in the Ulster County Clerk's Office in Book of Deeds No. 523 at page 50.

Said premises being the same as those conveyed to the party of the first part by John P. Bode and Helen L. Bode, his wife, by deed dated October 1st, 1928, and delivered simultaneously herewith, this mortgage being given to secure a portion of the consideration named in said deed.

Dated, Kingston, New York, December 21st, 1929.

CHARLES DE LA VERGNE, Referee.

LLOYD R. LE FEVER, Attorney for Plaintiff, Office and P. O. Address, 203 Wall Street, Kingston, New York.

JOIN OUR Christmas Club

Class 2 increasing 2c each week	$25.50
Class 2A, decreasing 2c each week	$25.50
Class 5 increasing 5c each week	$63.75
Class 5A decreasing 5c each week	$63.75
Class 50 paying 50c each week	$25.00
Class 100 paying $1.00 each week	$50.00
Class 200 paying $2.00 each week	$100.00
Class 500 paying $5.00 each week	$250.00

Interest at rate of 3% per annum allowed when all payments are made promptly.

NATIONAL ULSTER COUNTY BANK AND TRUST COMPANY OF KINGSTON

"THE WHITE BANK"

Cor. Wall and John Streets, Kingston, N. Y.

"Y. M." Program For This Week

The following is the program for the Y. M. C. A. for the week of January 6th:

Monday.

12:30—Business Men's Gym Class.
5:15—Business Men's Gym Class.
6:30—Y's Men's meeting, Mr. McLoughlin, president.
7:00—Apparatus and special exercise work.
7:30—Troop 1, Boy Scouts of America meeting, Mr. Christiansen, Scout Master.
8:15—Senior Gym Period.

Tuesday.

4:00—Boys' Gym Classes.
4:00—Pioneers meeting for boys 12-14.

Wednesday.

5:15—Business Men's Gym Class.
6:15—Hi-Y Club supper meeting. W. H. Burger, State Boys' Work Secretary of the Y. M. C. A., will be the speaker. Gordon Watts, presiding officer.
8:30—Senior Gym Period.

Thursday.

4:15—Friendly Indian meeting for boys 9-11.
7:30—Business Men's Volley Ball.

Friday.

12:30—Business Men's Gym Period.
5:30—Business Men's Gym Period.
8:15—Senior Gym Period.

Saturday.

9:00—Cadet Gym Period.
10:00—Student B Gym Period.
11:00—Student A Gym Period.

Finals in game tournaments held over from vacation period in boys' department will be played off on Saturday, January 11, 1930.

CLINTONDALE GRANGE ELECTS OFFICERS.

Modena, Jan. 6.—The Clintondale Grange, which was chartered January 6, 1903, has steadily increased its membership until now a splendid attendance is evidenced. Regular meetings are held at the Grange Hall, the first and third Mondays of each month, meetings opening at 8 o'clock. A question box will be in order at each meeting. Surprise features will be presented from time to time without notice. The music committee will furnish a contribution at each meeting. Parents may bring their children to the Grange and place them in care of a member appointed under direction of home economics committee.

At a recent meeting the following were elected for the ensuing year: Master, Winfield T. Jenkins; overseer, Harold Dingee; lecturer, Mrs. Bessie Gerow; steward, Eber Palmer, Jr.; assistant steward, William Palmer; chaplain, B. Russell Branson; treasurer, Harry Sutton; secretary, Nathan Ackhart; gate keeper, Clarence Ronk; three graces—Ceres, Mrs. Emma Terwilliger; Pomona, Miss Irene Sickler; Flora, Mrs. Mabel Mount; lady assistant steward, Ruth Williamson; Past Masters—J. W. Weaver, J. Wells Weaver, Walter Tallman, Ralph P. Harcourt; trustees—Harry Jenkins, William Barrett, Charles Covert; pianist, Mrs. Ralph Van Sicklen; press reporters, Mrs. Frank Gaffney, Mrs. J. Wells Weaver; finance committee—J. E. Jenkins, R. Van Sicklen, William Borland; executive committee—M. G. Hurd, E. Burger, Mrs. William Minard; home economics committee—Hilda Simpson, Emma Palmer, Amy Atkins, Lizzie Schepmoe, Cornelia Williamson, Pauline Archmoody, Edith Ackhart; flower committee—Mrs. Ida Squires, Miss Irene Sickler; music committee—Mrs. Lizzie Schepmoe, Mrs. Alice Van Sicklen, Mrs. Florence Blakeley, Mrs. Harry Jenkins, Mrs. William Borland, Mrs. Harold Walker, Winfield Jenkins, Harold Dingee, Harry Gerow, Gershom Mount; publicity committee—Mrs. Harry Sutton, Mrs. Edna Young, Mrs. F. E. Gaffney.

Monday evening, January 6, a shower was given for a member, formerly Miss Nancy Hornbeck. Friday evening, January 17, installation of officers will be held. State Master Fred J. Freeston, will be present on this important occasion. Refreshment committee at this time will be the Graces—Mrs. Terwilliger, Mrs. Mount and Miss Sickler.

Early American Maple

BedRoom Suite

4 Pieces

Bed, Dresser, Chest & Vanity

All For $95.00

(four pieces)

See the Suite in Our Window

Gregory & Co.

NOTICE OF ANNUAL STOCKHOLDERS' MEETING.

Kingston Dry Dock & Construction Co., Inc.

PLEASE TAKE NOTICE that the annual meeting of the stockholders of KINGSTON DRY DOCK & CONSTRUCTION CO., INC., for the election of directors for the ensuing year and the transaction of such other business that may properly come before the meeting will be held at the offices of the Corporation in the City of Kingston, N. Y., on the 13th day of January, 1930, at 12 o'clock noon.

KINGSTON DRY DOCK & CONSTRUCTION CO., INC.
JOHN D. SCHOONMAKER, JR., Secretary.
JOHN D. SCHOONMAKER, President.

Dated, December 31, 1929.

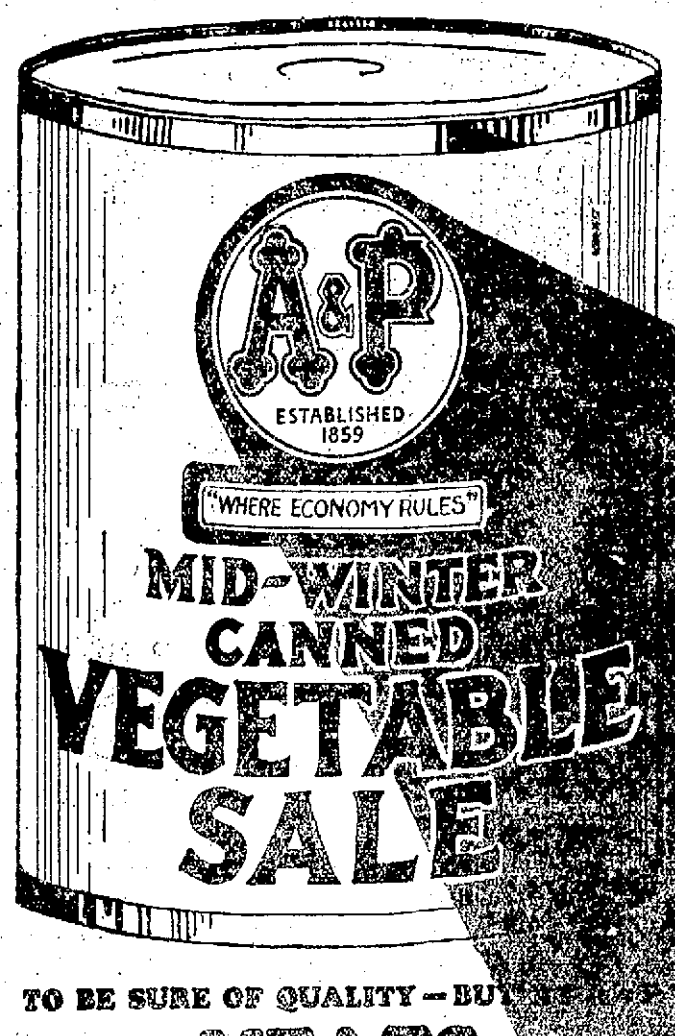

Plant a Winter Garden on Your Pantry Shelves

. . . by taking advantage of these exceptional reductions. Crops were short this year, especially so on vegetables of high quality. A & P anticipated the situation and, in many sections, resident buyers were instructed to select the best vegetables and have them packed exclusively for A & P. Buyers were also careful to see that the cans were filled to the brim. Therefore you'll find extra fine quality vegetables at A & P Food Stores at sensationally low prices.

WE FEEL CONFIDENT THAT YOU WILL BE UNABLE TO BUY QUALITY VEGETABLES AT SUCH LOW PRICES AGAIN THIS SEASON

TOMATOES

A & P FANCY. *A large tin of very fine quality* . . . NO. 3 CAN 19c

RED ALERT. *An exceptionally fine value* . . . 3 NO. 2 CANS 25c

PEAS

A & P QUALITY. *Small, extra sifted peas at low price* . . . NO. 2 CAN 19c

RELIABLE CHOICE QUALITY. *Of fine flavor and tenderness* . . . 2 NO. 2 CANS 27c

IONA STANDARD QUALITY. *A real quality pea at a saving* . . . NO. 2 CAN 16c

DEL MONTE FANCY QUALITY. *Packed just as they come from the pod* . . . 2 NO. 2 CANS 31c

BEANS

SULTANA WAX BEANS. *Fancy cut, stringless yellow beans* . . . 2 NO. 2 CANS 25c

RELIABLE STRINGLESS BEANS. *Fancy cut, by a great brand* . . . 2 NO. 2 CANS 29c

IONA STRINGLESS BEANS. *Standard quality at a low price* . . . 2 NO. 2 CANS 19c

CORN

DEL MAIZ CORN. *Fancy yellow Bantam corn, tender, sweet* . . . 2 NO. 2 CANS 29c

IONA STANDARD CORN. *Golden yellow corn of good quality* . . . 2 NO. 2 CANS 19c

BEETS

IONA CUT BEETS. *Choice cuts of quality cut beets* . . . 2 NO. 2 CANS 27c

DICED BEETS. *All ready cut for your salads or soups* . . . 4 NO. 2 CANS 29c

OTHER VEGETABLES

DEL MONTE ASPARAGUS TIPS. *Large, green, fancy California tips* . . . NO. 3 CAN 27c

A & P PUMPKIN. *Just the kind you want for pies* . . . 2 NO. 2½ CANS 19c

Campbell's Tomato Soup, 4 cans 29c
Sultana Pears, - - 2 cans 35c
Palmolive Soap, - - 3 cakes 19c

OTHER SAVINGS

OLD NICK BARS	3 for 10c
A. & P. VANILLA EXTRACT	bottle 22c
STUFFED OLIVES	4 oz. jar 21
FOSS MELLOWED VANILLA EXTRACT	bottle 29c
VERMONT MAID SYRUP	12 oz. jug 23c
TAO TEA BALLS	small tin 23c, large tin 43c
QUAKER MAID COCOA	can 10c
BOKAR COFFEE	lb tin 39c
RED CIRCLE COFFEE	lb 33c
EIGHT O'CLOCK COFFEE	lb 29c
GRANDMOTHER'S PAN BISCUITS	Squirrel brand doz 10c

TO BE SURE OF QUALITY—BUY

MEATS

Meat Specials for Tuesday, Wednesday and Thursday.

STEAK SALE

All Steaks sold at A. & P. Markets are cut from Choice Steer Beef.

Sirloin Steak LB 39c
Porterhouse LB 43c
Round Steak LB 39c
Pork Chops Best center cut LB 31c
Shoulder Roast Best cut of beef LB 25c
Pigs Liver 3 LBS 25c
Oysters PT 37c

DELIVERED FRESH DAILY

FRUITS AND VEGETABLES

Bananas Ripe golden yellow 4 LBS 29c
Grapefruit The finest flavor—good sized 4 FOR 29c

Oranges

California Navel DOZ 59c
Florida DOZ 39c
Sweet Potatoes JERSEY 4 LBS 29c
Cabbage 5 LBS 19c
Yellow Turnip 6 LBS 19c
Carrots 2 BUNCHES 19c
Lemons DOZ 49c
Cranberries CAPE COD 2 LBS 39c

PURE LARD 2 LBS 25c

THE GREAT
ATLANTIC & PACIFIC TEA CO.
NEW ENGLAND DIVISION

Eleanor Gunn On Fashions

The Fur Trimmed Suit Is Making Fashion History.

New York—Possibly more suits have been worn this winter than ever before during the winter months. Certainly not for years. This argues for their acceptance by the masses for spring. Most women will be delighted with the prospect of being able to wear a suit for most daylight occasions, even topping it with a coat for travel or other purposes.

(Copyright, 1930, Fairchild).

A youthful, short jacketed suit of a novelty black woolen with faint ribbing, trimmed with black astrakhan. The blouse is of white satin trimmed with openwork.

One of the reasons for the success of the winter suit, is that it is fur trimmed; another that most of us have become accustomed to the two piece type of costume and feel at home in it whether it be daubed suit or dress.

At the moment there is rather a penchant for black suits, just as there is for everything black for day wear. Paris is wearing navy and brighter blues and the wiseacres tell us that navy will be the dominant suit color for spring although one feels confident of tweeds and mixtures of black and white producing a grey effect. That spring suits are also fur trimmed in many instances is worth recording.

While carefully worked out details are often mannish, the new models are distinctly feminine in aspect for all that. For one thing they have a nipped waistline or some recognition of the waist. Hip yokes and peplums are also details, and gored skirts rather than plain ones are expected to alternate with circular ones. Skirt lengths will of course be longer than last season being anywhere from four to five inches below the knee, still short enough to be remote from the possibility of being classed as long. Many suits are to be belted, and some are definitely on Norfolk lines.

ACCORD.

Accord, Jan. 6.—Henry Lawrence is building a new barn.

Mrs. Henry Lawrence and family returned to New York city last week after spending the holidays at home.

Miss Anna Schoonmaker, Miss Marion Anderon, John and Kenneth Davenport have returned to college.

Percy Coddington and his mother, Mrs. Peter Coddington, made a trip to Albany on Saturday.

Charles Anderson is exhibiting the new model Ford at his show room.

Announcements of the annual stockholders meeting and oyster stew of the Accord Cooperative, to be held on January 20, were received by stockholders last week.

Mr. and Mrs. Edgar Van Vliet, Ira Clearwater and Mrs. John Osterhoudt attended the funeral of Harry Clearwater, a cousin, at New Paltz.

Mrs. Agnes Silkworth has an infected finger.

A New Year's party was given at the home of Mr. and Mrs. Leroy Osterhoudt, when a bountiful dinner was served, relished by all. Those present were Mr. and Mrs. Elmer Bundy and daughter, Muriel, of Creek Locks, Mr. and Mrs. James Vreeland and children, Francis, Roger and Keith, Mr and Mrs. Dewey Bundy and daughter, Elinor, and Miss Phoebe Bundy, all of Kingston, Mr. and Mrs. A. K. Sheeley and sons, Croswell and Virgil, of Cottekill, Mr. and Mrs. Victor Taylor and son, Victor, of Ellenville, Mr. and Mrs. Herbert Sahler and children of Tuxedo Park, Mr. and Mrs. Simeon Roosa, of Lyonsville, Mr. and Mrs. Kenneth Osterhoudt, Roland and Alvah Osterhoudt, of Kripplebush.

Famous Bachelors

Walt Whitman, Phillips Brooks and John Greenleaf Whittier were bachelors.

ELEANOR GUNN On Fashions

Lace Neckwear for Spring Accents Jabots and Deep Cuffs.

(Copyright, 1930, Fairchild)

The reentry of detachable collars and cuffs has pleased women because of the possibilities such things afford by way of changing the appearance of a gown—to say nothing of freshening it. Spring promises to find women as feminine as is possible for frills and furbelows to make them. An abundance of lace is expected.

Illustrated is a V shaped collar and deep flared jabot of ecru Alencon lace is shown with a deep gauntlet cuff which has the flared ruffle of the jabot repeated at the top.

A double pleated tab is endorsed for another ecru Alencon lace collar set.

A narrow lace collar, with a jabot of pleated organdie edged with lace, is shown with an organdie cuff also finished with the lace edging.

NOTICE TO CREDITORS—In pursuance of an order of Hon. GEORGE F. KAUFMAN, Surrogate of Ulster County, notice is hereby given, according to law, to all persons having claims against John A. Recktenwald, late of the City of Kingston, County of Ulster, deceased, intestate, to present the same with the vouchers in support thereof, to the undersigned Jacob J. Recktenwald and Katherine Recktenwald, the Administrators of the estate of said deceased, at No. 23 Ravine Street, in the said City of Kingston, New York, on or before the 15th day of March, 1930.

Dated, September 11, 1929.

JACOB RECKTENWALD,
KATHERINE RECKTENWALD,
Administrators

FREDERICK STEPHAN, JR., Attorney, 3 East Strand, Kingston, N. Y.

OUR DAILY PATTERN.

5536

A New Doll Set.

5536. The little doll mother may not only make dolly's clothes but also the doll, from the models supplied herewith. The body may be of drill, unbleached muslin, oil cloth or sanitas, with a stuffing of bran, kopuk, or cotton. Eyes of shoe buttons, nose and lips of yarn, or, the features may be embroidered or painted.

Dressed as a clown this doll will be very attractive. The suit may be of calico, cretonne or scraps of silk or satin. One or two colors of materials may be used. For the Rompers—cretonne or gingham is pleasing. Dolly will be so glad of the dear little pockets in her rompers, and "Pierrot" the clown will do all sorts of tricks in his comfortable costume, if his arms and legs are fastened so as to be movable.

The pattern comprising the Doll and the garments, is cut in 3 sizes: Small—12 inches, Medium—16 inches. Large—20 inches in length. The Doll requires for a medium size ½ yard. The rompers ⅞ yard. The suit and hat, 1¼ yard of 27 inch material.

Pattern mailed to any address on recept of 12 cents in silver or stamps.

A pattern of this illustration mailed to any address on receipt of 12c in coin or stamps by the Pattern Department, The Freeman, Kingston, N. Y. Be sure to state the size wanted.

Fashion Book Notice.

Send 15c in silver or stamps for our Up-to-Date Fall and Winter 1929-1930 Book of Fashions, showing color plates, and containing 500 designs of Ladies', Misses' and Children's Patterns, a concise and comprehensive article on dressmaking, also some points for the needle (illustrating 30 of the various, simple stitches) all valuable hints to the home dressmaker.

LOCAL BUS BULLETIN.

Terminals located as follows: Uptown, Van Ross Hotel, Crown St.; Central, Railroad Ave., near West Shore Station; Downtown, strand, at Postoffice.

Orange Bus Line
High Falls to Kingston

Leaves High Falls: 7:15 a. m., *10:15 a. m.; 1:50 p. m., 4:30 p. m.

Leaves Kingston: 9:00 a. m., 11:30 a. m.; *3:45 p. m., 5:30 p. m.

Sundays—Leaves High Falls: 10:15 a. m.; 2 p. m. Leaves Kingston: 11:20 a. m.; 4 p. m.

Saturday night trips: Leave High Falls 7:40 p. m., Kingston 10:30 p. m.

Buses leave Central Terminal 30 minutes earlier than above.

*Connects with Day Line.

Eagle Bus Line
Kingston to Ellenville

Leaves Ellenville: 8:10 a. m.; 2 p. m.

Leaves Kingston: 10:10 a. m.; *3:45, 6:30 p. m.

Sundays—Leaves Ellenville: *10 a. m.

Leaves Kingston: *3:30 p. m.

Bus stops at Old Hurley, Stone Ridge, Accord, Kerhonkson, Wawarsing, Napanoch. Busses leave Central Terminal 5 minutes earlier than above.

*Connects with Day Line.

Samuettes-Kingston Bus Line
Klein and Huber, Props.

Leaves Samuettes: 7, 8:15, 10, 10:45 a. m.; 1, 1:30, 3:15, 4, 5 p. m.

Leaves West Shore Terminal (Central) Kingston: 7:40, 9:15, 10:40, 11:10 a. m.; 1:45, 2:15, 4, 4:45, 6.05 p. m.

Leaves Van Ross Hotel (Uptown) Kingston: 8, 9:20, 11, 12 a. m.; 2:15, 3, 4:15, 5:11, 6 p. m.

Sunday, same time of leaving, except 2:15 leaves at 2 p. m.

Samuettes-Kingston via Mt. Marion

Leaves Samuettes: *7:35, 9:20 a. m.; *12:30, 2:20 p. m.

Leaves Central Terminal, Kingston: *8:15, 10:15 a. m.; *1:10, 3:40 p. m.

Leaves Van Ross Hotel, Uptown, Kingston: *8:30, 10:30 a. m.; *1:30, 4:30 p. m.

*Will not run Sundays.

Arrow Bus Line

Leaves New Paltz Hotel: 8:30, 11:30 a. m.; 3, 4 p. m.; after June 22 (to September 6), 4:30.

Leaves Sundays: 11:30 a. m.; 3 p. m.

Leaves Rifton: 6:30 p. m. and Van Ross Hotel, Kingston, 11 p. m.

Leaves Van Ross Hotel, Kingston, for New Paltz: 8:30 a. m.; 12:25, 2:30, 4:30 p. m.

Leaves Central Terminal, Kingston: 10 a. m.; 12:30, 3, 5, 6 p. m.

Leaves Downtown Terminal 10 minutes later.

Sunday—Leave Central Terminal: 10 a. m.; 3, 6 p. m. Downtown Terminal, 10 minutes later.

Pine Hill-Kingston Bus Corp.
Merritew Bros., Props.
Margaretville, Fleischmanns, Pine Hill Kingston Bus Line.

Busses leave Kingston (Van Ross Hotel) for Margaretville: Daily except Sunday, 7 a. m., 2:20 p. m., 4 p. m.; daily, 4 p. m. Sunday only, 9 a. m.

Busses leave Margaretville for Kingston: Daily except Sunday, 6:45 a. m.; daily, 9:25 a. m., 2:10 p. m.

Note. School bus leaving Lanesville 7 a. m. runs west side of reservoir, arriving at Kingston 8:30 a. m.

Busses leaving Kingston at 7 a. m. and 2:20 p. m. connect with Stamford-Oneonta bus at Margaretville.

Busses make connections with D. & H. train and Delhi bus at Arkville.

Busses run west side of reservoir on holidays and Sundays.

White Star Bus Line
Kingston to Rosendale

Leaves Kingston, Uptown Terminal: 7:30, 8, 11:45 a. m.; *2:30, 3:30, 4:35, 5:15 p. m.

Leaves Central Terminal: 8, 9:25 a. m.; 12 m., *2:30, †4:30, 45, ‡8 p. m.

Leaves Binnewater: 6:15, 7:15, 10:15, *11 a. m., 1:30, 4:35 p. m. Stops at Cottekill, Lawrenceville, Tillson, Rosendale, Maple Hill, Bloomington.

*Does not run Sundays.

†Does not leave Uptown Terminal Sundays.

‡Does not run to Lawrenceville, Binnewater, Cottekill.

‡Does not go to Tillson.

Busses leaving Kingston stop at Bloomington, Maple Hill, Rosendale, Tillson, Lawrenceville, Binnewater, Cottekill, unless otherwise designated above.

Kingston to Woodstock Bus Line.

Woodstock and Kingston Line: Bus leaves Kingston daily except Sunday for Woodstock and Bearsville at 9 a. m., 11:30 a. m., 3:30 p. m. and 5:15 p. m. Leaves Woodstock for Kingston at 7:45 a. m., 11 a. m., 1:15 p. m and 4:15 p. m. Sundays bus leaves Woodstock 10:30 a. m. and 5:40 p. m. Leaves Kingston 11:30 a. m. and 6:30 p. m.

Do You Like Your Waffles and Your Toast Golden Brown?

One of Our Hotpoint WAFFLE IRONS OR TOASTER IS THE ANSWER AND A PERCOLATOR MAKES COFFEE RIGHT.

HARDER'S

53 North Front St.

Telephone 2140.

OPEN EVENINGS.

AS USUAL*
there will be
NO
"SALE"
of
SHAYNE FURS

SHAYNE FURS continue to be priced at exactly what they are worth . . . . and worth exactly what they are priced. Patrons who bought here earlier may have the satisfaction of knowing that the prices they secured were too low to permit reduction during January . . . . and patrons who plan to purchase now or in the future will find our regular prices as low or lower, quality for quality, than most of the prices offered in so-called "sales".

*Shayne inaugurated this policy three years ago, in the belief that current "sale" practices tended to deceive rather than benefit the public. It is our conviction that in most cases a cut price should serve as a warning rather than an inducement and that the buyer's real protection is the honor and integrity of the house from which she buys.

C. C. SHAYNE & CO.
STRICTLY RELIABLE FURS
126 West 42nd Street New York
ESTABLISHED 1865 . . . . STILL UNDER SAME OWNERSHIP

Saving miles of walking

CAN you imagine what shopping would be like if there were no advertisements?

Suppose your list of needs included a morning dress, a pair of tan pumps, a set of those little silver salt and pepper shakers, some bath towels and a new awning for the porch. You would want each article, of course, in a particular color or shape or style; each at a price within a certain range. How would you go about finding them, with no advertisements to rely on?

Probably you would start at the "likely" stores and keep on and on, tramping up and down aisles, questioning sales people and floorwalkers, till your nerves were frazzled and your feet were sore.

Instead, you can sit down with the paper at home and find out in a few minutes just what stores are featuring the things you need. You know they will be dependable goods, at fair prices. With the advertisements as a guide you can plan your route, get your shopping done early, and have time for a movie or a chat with your friends.

Women who stay young use the advertisements to save steps.

Kingston Man Is Well Again; Praises Nu-Erb

Indigestion, Backache, Dizzy Spells, Nervousness And Constipation Have All Been Relieved He Says.

"For the past two years, I have suffered continual misery and distress because of stomach, kidney and liver troubles," said Mr. Elias Campbell, 91 Moore St., Kingston, N. Y., who is employed by the Fuller Shirt Company.

"Even though I ate only the lightest of foods I suffered severe attacks of indigestion afterward and at times even a glass of water would sour on my stomach. My kidneys were in a very weakened condition. I had a continual dull, aching pain across my back and I was subject to dizzy spells and sick bilious attacks. I finally became so nervous that I was irritable and restless and had no ambition to do my work.

"It is just three weeks since I have started using the Nu-Erb, but I am here to say that it has done me more good than anything I have ever found. My stomach has been helped so that I can eat just about anything I like and have no troubles with indigestion or sourness. My kidneys have been strengthened so that the backache has disappeared and Nu-Erb has also put an end to the dizzy spells and those bilious attacks. It has also strengthened my nerves and I feel better in every way.

"My wife has also used Nu-Erb for stomach troubles and it has done equally as well for her. We have given it to the children and have found it to be a wonderful tonic for them. After having found out for myself what this medicine will really do, I can readily understand why it is so popular in Kingston.

Sufferers all over the country are finding out what wonderful good can be gained by using this harmless herbal remedy. Many claim that it is the only medicine that has reached the root of their ailments. It is a compound of 12 medicinal herbs, roots, leaves and barks. It offers helpful relief from stomach troubles, biliousness, gastritis, indigestion, weak kidneys, sick headaches, backaches, nervousness and rheumatism.

McBride Drug Store, 312 Wall St., is headquarters in Kingston for Nu-Erb. Go see the Nu-Erb man now making his headquarters there and let him explain to you the merits of this remarkable medicine.

Night School Resumes Tonight

Night school classes will be resumed in the Kingston High School this evening, following the Christmas vacation. Pupils may enroll on Monday, Tuesday or Wednesday evenings.

The high school and grammar schools of the city resumed their classes today following the vacation.

ANNUAL MEETING OF UNION HOSE ENJOYABLE AFFAIR

At the annual meeting of Union Hose Company, No. 4, held January 3, officers for the new year were elected as follows: Edward Moran, reelected president; Joseph Cwill, foreman; John Murphy, first assistant; Ernest Brown, Jr., second assistant; Raymond Cwill, secretary; Walter Henry, treasurer; Robert Matthews, steward; Joseph Murphy, director for five years; Francis Cashin, delegate to Kingston Fire Fund Association; Francis McGown, delegate to Hudson Valley Association; William Keating, Charles Bernard and John McGrane, delegates to Veteran Volunteer Fire Association; Edward Quick, Robert Matthews, and Walter Schwark members of investigating committee.

After the meeting the members enjoyed smoking cigars which were given by Rose and Gorman. A vote of thanks was extended to Rose and Gorman for their kindness.

The members then enjoyed a delicious supper furnished them by the ladies' auxiliary of the company. Edward Moran acted as toastmaster for the evening. After his opening speech, a few words were spoken by each of the officers. The singing members of the company then offered their selections of the popular songs of the day. John Murphy and Alfred Henion pleased the members with their exhibition of tap and clog dancing.

After the entertainment dancing was enjoyed by the ladies' auxiliary and the members. The evening was enjoyed by all.

ALL SAINTS SUNDAY SCHOOL CHRISTMAS ENTERTAINMENT.

On Thursday evening the children attending the Sunday school of All Saints Church at Rosendale were entertained at the rectory by the Rev. W. J. and Mrs. Gratton to a sumptuous banquet of roast pork, mashed potatoes, carrots, peas, cranberry sauce, jellies, pickles, followed by mince pie and cheese and cocoamalt and several other assortments of food. Miss Ethel Schoonmaker very kindly assisted with the serving of the dinner to the happy children. During the evening Christmas Carols were sung and various games indulged in by all. A beautiful tree adorned with many colored lights and gifts, candy, nuts and grapes was viewed with many eyes. Many questions were asked in an attempt to turn anticipations into certainties. These were distributed to the children at the close of the evening and all present were unanimous in their assertions that they had had a jolly good time.

PRESBYTERIAN WOMEN WILL MEET TUESDAY.

The Woman's Missionary Society of the Rondout Presbyterian Church will meet at the home of Mrs. I. W. Scott, 38 West Chester street, on Tuesday afternoon at 3 o'clock. Devotions will be led by Mrs. Isaac Bunting. The subject for the afternoon will be "The Winning of Europe," and the leader will be Mrs. Charles Ringwald. The program will include a map talk and chart by Mrs. Russell and exercises by six of the members of the society representing the nations of Europe. Miss Margaret McCullough will play a piano solo.

Greenwald's semi-annual shoe sale now going on will be continued until Saturday, January 11, with the same special prices and values. Store is open evenings until 9 o'clock.—Advertisement.

Food Sale in Pouckhockie.

The Woman's Home and Foreign Missionary Society of the Pouckhockie Congregational Church will hold a food sale in the dining room of the church on Tuesday from 2 to 5 p. m. Home made crullers and coffee will be served and various foods for sale at reasonable prices.

THE NEW YEAR

Brings Our

New Series—76A

Of INSTALLMENT Shares.

A Safe and Easy Way to Save for a

HOME, HOME IMPROVEMENTS, VACATIONS, CHRISTMAS, etc.,

Because these Shares call for a definite amount of SAVINGS each month—and—while saving your money is earning for YOU

5½% DIVIDENDS.

One Dollar a Month represents one Installment Share. You may have as many shares as you wish.

PREPAID SHARES ($100.25 each)

call for a lump sum saving, instead of the monthly payments. These shares also earn for YOU

5½% DIVIDENDS.

Subscriptions for either or both classes of shares made before January 13 will earn dividends from January 1. All dividends are compounded April 1 and October 1.

THE KINGSTON CO-OPERATIVE SAVINGS & LOAN ASSOCIATION

293 WALL STREET, KINGSTON, N. Y.

(Cordts Bldg. One flight up.)

NOTICE TO CREDITORS.—In pursuance of an order of Hon. GEORGE F. KAUPMAN, Surrogate of Ulster County, notice is hereby given, according to law, to all persons having claims against Margaret McCullough, late of the City of Kingston, County of Ulster, deceased, testate, to present the same with the vouchers in support thereof, to the undersigned, Mary McCullough and Anna McCullough, the Executrices of the estate of said deceased, at 33 Orchard Street, in the said City of Kingston, N. Y., on or before the 8th day of February, 1930.

Dated, August 5, 1929.

MARY McCULLOUGH,
ANNA McCULLOUGH,
Executrices.

FREDERICK STEPHAN, JR., Attorney, 3 East Strand, Kingston, N. Y.

U. S. DISTRICT COURT, Southern District of New York.—In the Matter of Wygant F. Courier, of the Town of Plattekill, Ulster County, N. Y., in said district, bankrupt. No. 47429.

To the creditors of said bankrupt:

Notice is hereby given that on the 17th day of January, 1930, at 10:30 A. M., there will be a meeting of the creditors of said bankrupt at the office of the undersigned Referee in Bankruptcy, No. 277 Fair Street, Kingston, N. Y., to examine and pass upon the Trustee's Report and Account filed this date; to consider and pass upon the matter of compensation to appraisers, and allowance to the attorney for the trustee who has filed application for allowance for his services in the sum of $13.50, also an application of the attorney for bankrupt who asks for his services the sum of $10.00; for the payment of Trustee's expenses and commissions, and all other expenses incurred in the proceedings, for the declaration of a dividend to creditors if there be funds sufficient therefor, and for the transaction of such other business as may properly come before said meeting.

Dated, January 6th, 1930.

AMOS VAN ETTEN,
Referee in Bankruptcy.

U. S. DISTRICT COURT, Southern District of New York.—In the Matter of Zue McClary, of the Village of Woodstock, Ulster County, N. Y., in said district, bankrupt. No. 48116.

To the creditors of said bankrupt:

Notice is hereby given that the above-named Zue McClary was on the 20th day of December, 1929, duly adjudicated a bankrupt, and that the first meeting of creditors will be held at the office of the undersigned Referee in Bankruptcy, No. 277 Fair Street, in the City of Kingston, N. Y., on the 20th day of January, 1930, at 10:30 A. M., at which time the creditors may attend, prove their claims, elect a trustee, examine the bankrupt if desired, and transact such other business as may properly come before said meeting.

Dated, January 6th, 1930.

AMOS VAN ETTEN,
Referee in Bankruptcy.

Rondout Savings Bank

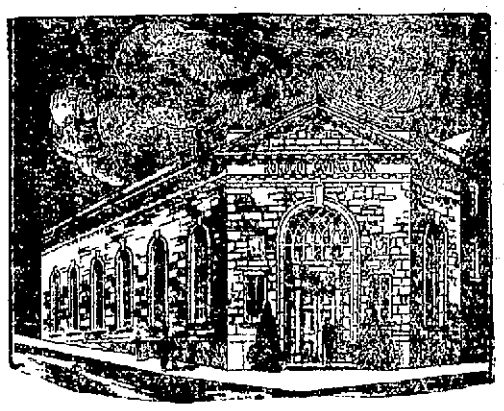

4½%

Statement

January 1st, 1930

ASSETS.

Bonds and Mortgages	$4,143,148.00
United States Liberty Bonds	1,559,668.70
Bonds of Cities in Other States	51,100.00
Bonds of Cities in this State	679,462.87
Bonds of Towns in this State	43,250.00
Bonds of Villages in this State	3,241.35
Banking House, Furniture and Fixtures	149,353.77
Other Real Estate	1,202.00
Cash on Hand and in Banks	271,075.87
Accrued Interest	84,037.61
Other Assets	38.79
	$6,985,578.96

LIABILITIES.

Due Depositors	5,941,169.26
Reserve for Taxes	5,000.00
Reserve for Accrued Interest	1,345.94
Surplus with Bonds at Market Value	1,038,063.76
	$6,985,578.96

JOHN D. SCHOONMAKER, President.
HARRY H. FLEMMING, First Vice-President.
A. A. STERN, Second Vice-President.
DAYTON MURRAY, Secretary.
ALFRED W. TONGUE, Asst. Secretary.
EDWARD J. ABERNETHY, Bookkeeper.

TRUSTEES

Edward Coykendall	Wm. A. Vanderveer
F. Stephan, Jr.	Edgar T. Shultis
A. A. Stern, M. D.	Geo. V. D. Hutton
John D. Schoonmaker	Edward Weber, Sr.
Harry H. Flemming	John D. Schoonmaker, Jr.

Deposits made on or before January 13th, will draw interest from January 1st, 1930.

The PARIS

CLEARANCE SALE

Women's and Misses' Apparel

Undoubtedly one of the most spectacular events of the year, furnishing an opportunity not to be ignored by any woman who appreciates savings. Remember that the Paris prices are always the lowest consistent with quality and style. Bear it in mind that these prices are drastically cut and you can quickly realize what an opportunity this is to save. Don't miss it.

Coats	Coats	Coats
REDUCED TO	REDUCED TO	REDUCED TO
$10 to $19.95	$29.95	$35.00 to $45.00
Were $29.95 to $32.50	Were $35.00 to $49.50	Were $55.00 to $79.50

Dresses	Dresses	Dresses
REDUCED TO	REDUCED TO	REDUCED TO
$5.00	$7.95	$12.95 to $19.95
Were $7.95 to $12.95	Were $10.00 to $19.95	Were $16.95 to $35.00

Pure Silk Full Fashioned Hose—$1.85 Grade $1.00

Underthings Specially Priced During Sale

350 Ladies' and Misses' Hats Drastically Reduced

$1.00, $2.00 and $3.00

Paris Cloak & Suit Co.

CLASSIFIED ADVERTISEMENTS

One Cent a Word

(No Advertisement Less Than 10c a Day With Minimum Charge of 35c)

REPLIES.

The following replies to classified advertisements published in The Daily Freeman are now at The Freeman Offices:

Downtown.

Box 25, Md, 207, 275, 74.

Uptown.

33, 103, 237, 275, Cook, Salesman.

All ads. carrying Box Number addresses must be answered by letter or post card

FOR SALE

FOR SALE—Seasoned wood; largest $3 truck load in the city; sawed or split. H. Clearwater. Phone 2731.

FOR SALE—New and rebuilt electric motors, ¼ to 5 horse power. Carl Miller & Son, 674 Broadway.

FOR SALE—Apples, all varieties, by the bushel or truck load. D. Van Leuven, Port Ewen, N. Y.

FOR SALE—Household furniture, dining-room suite, smooth top gas range, victrola, child's sand box, electric washer, Hoover, davenport, lawn mower, etc. Wilson, 25 Johnston avenue. Phone 1913-W.

FOR SALE—Four floor show cases, one National cash register, one typewriter, one small safe; must be sold at once. Phone 226. 64 Broadway.

FOR SALE—We deliver by dozen or crate, strictly fresh eggs at current market prices; also apples, fowls and broilers. Vollert Farms. Phone Kingston 24-F-15.

FOR SALE—One fresh cow with calf, heifer, bull, brood sow, breed sheats, pigs, and seasoned wood. George Whitlie, Ashokan.

FOR SALE—Acorn parlor stove, excellent condition; cheap. 190 Albany avenue.

FOR SALE—Dining-room suite, gas range, victrola, washer, davenport, dresser, bed springs, water heater, child's sand box, chairs, lamps, desks, tables, jars, porch swings, etc. Wilson, 25 Johnston avenue. Phone 1913-W.

FOR SALE—A big work horse; heavy set of double harness. Julius Eckert, Rifton. Phone 9-F-13.

FOR SALE—Two Style 5 400-egg capacity Buckeye incubators, condition like new, bargain; four coal burning brooders, new condition. Write R. H. Quick, 204 Clinton avenue, Kingston, N. Y.

FOR SALE—Eighty quarts grade "A" milk daily. Phone 2230.

FOR SALE—Bird's eye maple boudoir desk and chair, reversible velour portieres, large trunk. Phone 923-J. Zweig.

FOR SALE — House furnishings; very cheap. 170 Wall street, or phone 1253-W.

FOR SALE—Heating stove, first class condition. Phone 2240. 636 Broadway.

FOR SALE—Upright Wilbur piano, practically new; cost $375, will sell for $100; this is a bargain. Addres "Piano", Downtown Freeman.

FOR SALE—One full cord of wood, 128 ft., sawed and delivered, $12. Pine Breeze Cottage, West Hurley.

FOR SALE—Girl's shoe skates, size 5. Phone 1771-W.

FOR SALE—Glenwood gas range, gray enamel, A-1 condition. Phone 1537-W. 160 Hurley avenue.

FOR SALE—White enamel, full size bed, complete, in perfect condition. Call 237 Wall street.

FOR SALE—About 250 White Leghorn pullets, $1.25 each; also about 50 hens, overmolt. H. Cedrebolm, Cottekill, N. Y.

FOR SALE—Boston Terrier puppies, registered stock, beauties. Indian Valley Inn, Rerhonkson. P. C. Morse. Phone 126.

FOR SALE—Atwater Kent radio and speaker, $15. Dixon, 200 Clinton avenue.

FOR SALE—Ice tools. 204 Abeel street.

FOR SALE—Seal coat, good condition; price reasonable. 378 Broadway.

FOR SALE—Bedroom suite, living room table, hot water heater. 40 West Pierpont street.

FOR SALE—Whitney Blue baby carriage, like new; reasonable. 411 Albany avenue. Phone 3065.

FOR SALE—Kohler lighting plant, Delco lighting plant, and Delco pressure water system; used. Frank A. Myers, 134 Henry street. Phone 135.

FOR SALE—Hard wood, stove lengths. Brink Bros., Lake Katrine, N. Y.

SAVE 40% by buying your radio set from me; also special prices on R. C. A. tubes, speakers, parts, etc. Phone 2331.

FOR SALE — Apples, Yorks, Staymans, Wine Sap and Black Twigs. Tracy M. Van Vliet, St. Remy.

FOR SALE—Seasoned wood. William H. Darts. Phone 657-W.

FOR SALE—Rubber stamps, daters, numbering machines, sign makers, printing sets, stencil outfits, time stamps. O'Reilly's, 530 Broadway and 88 John street.

FOR SALE—Ice. John A. Fischer, 331 Abeel street.

FOR SALE—Sand, crushed stone and cinders for building purposes. Abe Vogel, 32 Abeel street.

FOR SALE—Several used upright pianos, in good condition, for sale or rent. Fred G. Winters, Clinton avenue. Phone 1113.

FOR SALE—Sawed wood and second-hand lumber. John A. Fischer, 331 Abeel street. Telephone 1579.

FOR SALE—Hardwood, stove lengths, and salt hay. E. T. McGill.

FOR SALE—Hardwood, stove length. Vogel, 32 Abeel street.

FOR SALE—Second-hand doors, windows and screens. P. C. Osterhoudt & Son, 80 Lucas avenue.

FOR SALE—Men's suits and overcoats, $5 and up. Schwartz, 70 North Front street.

FOR SALE—Eight-foot glass floor case. Carl Miller & Son, 674 Broadway.

USED CARS FOR SALE

A FEW OF OUR MANY BARGAINS

Ford Coupe	$20
Ford Sedan	40
Ford Suburban	65
Chevrolet Touring	35
Chevrolet Touring	40
Overland Touring	45
Overland Coach	40
Jewett Touring	75
Late Dodge Touring	95

We also have Chevrolets, Buicks, Dodges, Fords, Durants, Whippets, Overlands, Nash, Hudsons, Essex, in fact most any make in late closed models at startling prices. It will pay you to see us first.

COLONIAL CITY CHEVROLET, INC., USED CAR DEPARTMENT Broadway and Albany Ave.

FOR SALE—

1929 Packard Sedan	
1929 LaSalle Sedan	
1929 Chrysler Sedan	75
1929 Chrysler Sedan	65, new
1928 Chrysler Sedan	62
1928 Pierce Arrow 5-pass. Coupe	
1925 Packard 5-pass. Coupe	
1925 Cadillac 4-pass. Coupe	
1924 Cadillac Sedan Limousine	
1927 Chandler Sedan	
1926 Willys Knight Sedan	
1928 Chevrolet Coupe	

and others

Easy Terms Trades Considered

STUYVESANT GARAGE

Open Evenings

280 Clinton Ave. Kingston, N. Y.

REAL ESTATE FOR SALE

SIX ROOMS, heat, electricity, water; two-car garage, other outbuildings; fruit and garden; five minutes from Port Ewen. In nice neighborhood; $3,200 buys this cozy home. M. Brodhead, Route 1, Box 273, Kingston.

FOR SALE—Beautifully located two-family house, hot water heat; two-car garage; sacrificed at $8,500, terms. James E. Snead, 236 Wall street. Phone 1004.

One Cent a Word

(No Advertisement Less Than 10c a Day With Minimum Charge of 35c)

REAL ESTATE FOR SALE

FOR SALE—Six-room house, all improvements; two-car garage; will sell at a sacrifice if sold at once. Box 59, Downtown Freeman.

FOR SALE—Building lots, also six and seven-room houses, all improvements; terms to suit. List your property with Max L. Heinz, Realty Corporation, 518 Broadway. Phone 3144.

FARMS, acreage, bought, sold, exchanged. Hudson Counties' Estates, 277 Fair street.

FARMS, lake sites, acreage. List your country property early. Catalogue for distribution amongst city buyers being prepared. GROSS FARM AGENCY, 277 Fair street.

FOR SALE—Doctor's house, six rooms and bath each side, all improvements; double garage. 200 Floyenforf street.

FOR SALE — Twelve-room, two-family house, German street, lot 50x90, toilets, white sinks, electricity; only $2,250, with $250 down payment; let your rent pay for this property. We have a large list of one and two-family houses in all sections of the city. Here is a bargain in the Ponckhockie section, six rooms and bath, hot water heat; two-car garage; only $3,500, terms arranged. SAM N. MANN, REALTOR, 12 East Strand. Phone 1556 or 3140.

FARMS, boarding houses, cottages, acreage, city property, business opportunities; list your property early; catalogue for distribution amongst city buyers being prepared. GROSS FARM AGENCY, 277 Fair street.

Merritt Ave.

Five-room house, improvements; must be sold; full price $2,600, terms arranged. Call MOORE, 55 Smith avenue.

Pine Grove Ave.

Seven-room house, gas, water, electric, toilet; lot 50x100; this property is in first-class shape; a bargain at $5,000; good terms arranged. Call MOORE, 55 Smith avenue.

FOR SALE—Real estate, all kinds. Can meet any requirements. Reliable information. An honorable business record in Kingston since March 1876. To buy or sell consult WALTER S. FREDENBURGH, 1 Clinton avenue. Phone 1814-M.

FOR SALE—Centrally located, six rooms, bath, gas, electric, hot air heater, hardwood floors, two sets shades, awnings; garage; fruit; corner lot, 45x100; $7,800, one-half cash required. M. Brodhead, Route 1, Box 273, Kingston.

FOR SALE—At once, house, four rooms and bath, all improvements, fireplace; garage; 1½ acres; three chicken houses. Owner. Phone 2313-R.

FOR SALE—Well located farm near Mt. Marion, 55 acres, six-room house, barn, hen house, good water, some fruit, good tilla; possession at once for $4,000, $600 can be cash. Oscar Addis, 663 Broadway.

FOR SALE—At West Hurley, N. Y., new cottage, five rooms and bath, basement garage, oak floor, chestnut trim; also semi-bungalow, six rooms and bath, oak floor, chestnut trim, all improvements; large porches; extra ground if desired; building lots or acreage for sale if you wish to build your own home; small cash payment, balance as rent. John H. Saxe, West Hurley, N. Y. Phone 18-F-4.

FOR SALE—New house, 75 West O'Reilly street; good terms. Phone 1889-W or 3275-J.

TO-LET

TO LET—Six-room flat; all improvements. 11 Russell street. Phone 2652-J.

TO LET—Five rooms and bath, all modern improvements, heat supplied; good location; reasonable rent. Inquire Baker's, 37 North Front street.

TO LET—Four rooms and bath, hot and cold water; rent $15. 28 East Union street.

TO LET—Three rooms, unfurnished or furnished. Phone 2240-J.

TO RENT—Two lovely front rooms for light housekeeping; mountain view; refined neighborhood; new furnishing; 184 Hurley avenue. Phone 1119-R.

TO LET—House, six rooms and bath, all improvements, at 15 Van Deusen street. Inquire 30 Summer street. Phone 2811-J.

FOR RENT—Five-room apartment; 181 Elmendorf street. Phone 2227-J.

TO LET—Five-room apartment, Lucas avenue. Phone 220.

TO LET—Apartment, adults only, 368 Broadway. Phone 531.

TO LET—Flat; corner Wall and St. James streets. Phone 81.

TO LET—Seven-room house, downtown, all improvements. Phone 531.

TO LET—Store and factory; 39-41 East Strand. Phone 531.

TO LET—Seven-room flat, all modern improvements; central location; $45. Statemack Realty Co. Phone 1690.

TO RENT—Two select apartments, hot water service, heat, and frigidaire, very reasonable rental. Inquire 102 Albany avenue, Kingston, N. Y.

TO LET—Six-room cottage, all improvements; adults. 235 Downs street.

TO LET—Flat, five rooms, all improvements; terms $30 per month. Telephone 2683. W. C. Schryver Lumber Co.

OFFICE, Broadway Theatre building. Inquire Theatre office.

FOR RENT—Three and four-room apartment, all improvements, heat, hot water and frigidaire. Phone 697-R.

TO LET—Store; 258 Fair street; good business location; heat supplied. Phone 531.

FOR RENT—Four large rooms, improvements; rent cheap; 52 Murray street. Phone 2326.

TO LET—Furnished apartment. Inquire Brass Kettle Inn, 334 Clinton avenue.

FOR RENT—Three-room apartment, 93 North Front. Inquire M. Kaplan's Furniture Store, North Front and Crown streets.

FOR RENT—Four beautiful rooms and bath; 304 Washington avenue; rent reasonable. Inquire D. Kantrowitz. Phone 2451.

TO LET—Four-room apartment, improvements. 96 Clinton avenue. Phone 1423.

FOR RENT—Heated apartment, private bath, $40; furnished six-room house and garage, $65. James E. Snead, 236 Wall street. Phone 1004.

TO LET—Four-room flat, with all improvements. Call 53 North Front street, top floor; $25 per month.

TO LET—From December 15, flat, first floor, five rooms and bath, all improvements; garage; Hoffman street. Inquire A. N. Graham. Phone 1930, after 5 p. m. 1052-M.

TO LET—Nice five-room flat, part improvements. Phone 2751.

FOR RENT—Typewriters, Underwood, L. C. Smith, Remington, etc. O'Reilly's, 530 Broadway and 88 John street.

TO LET—Rooms on Broadway, Port Ewen. Phone 569.

TO LET—Six rooms, all improvements, heat furnished. 72 North Front street. Phone 1543.

TO LET—Five rooms, with improvements; centrally located; $25. Inquire 42 Pine Grove avenue.

TO LET—Three and six-room apartments, all improvements, with heat; 78 Abeel street; rent $12 and $20. Phone 3313-J.

TO LET—Four rooms, all improvements; 25 Adams street. Inquire 25 Broadway. Phone 2769-R.

TO LET—Modern five-room flat and bath, all improvements; centrally located. H. Leventhal. Phone 877.

TO LET—Offices, uptown business section. Phone 531.

TO LET—Five-room flat, upstairs, 77 Gage street, all improvements. Phone 2394-R.

TO LET—Four-room apartments; centrally located; adults. Phone 2779-J.

FOR RENT—Upper apartment, 27 Improvements; 193 Wall street. Inquire 191 Wall street.

FOR RENT—Five and three rooms, all improvements; cheap rent. Ludwig, 209 Hurley avenue.

FOR RENT—Six-room house, with convenience, at 90 Hasrady street. Inquire next door.

TO LET—Four rooms, all improvements except steam heat; rent reasonable; 72 Garden street. Phone 1873.

One Cent a Word

(No Advertisement Less Than 10c a Day With Minimum Charge of 35c)

TO-LET

FOR RENT—Five-room apartment; 83 St. James street. Phone 2660.

TO LET—Six-room flat, $20 per month; four-room flat, $15 per month. A. H. Gildersleeve & Son, 613 Broadway.

TO LET—Furnished three-room bungalow, (housekeeping); $12 monthly; stoves, electricity. Lamond, Eddyville.

FOR RENT—Well heated, furnished apartment, three rooms and bath, improvements; convenient location. Apply 774 Broadway and Albany avenue.

TO LET—Five rooms, all improvements, first floor; 51 Cedar street. Inquire 53 Cedar street.

FOR RENT—Furnished, six-room house; 25 Johnston avenue; Wilson.

WANTED.

WANTED—Books, pictures, stamps, magazines. Williams, 638 Delaware avenue.

WANTED—Expert repairing clocks, victrolas, pianos. Locksmith. TANBAN, 133 Abeel street. Phone 1084-M.

WANTED—Radios repaired and service guaranteed. C. S. Mathieson. Phone 3884.

WANTED—We do hemstitching. Phone 436.

WANTED—Roomer or boarder. Call 74 Pine Grove avenue.

WANTED—Old-established firm wishes an experienced bookkeeper where double entry system is applied; make application by letter, stating experience. Wm. Frank Davis, 34 East St. James street, Kingston, N. Y.

WANTED—By experienced farmer with help, farm on shares or will take charge; woman will help in house; good references. Loyd Snow, Pawlet, Vt.

WANTED—Table boarders, also roomers. 55 St. James street. Phone 2922-W.

WANTED—Roomer, two rooms furnished, everything, $15; cars sprayed Duco, $25-$35. Joseph Perry, Jr. Phone 805-R.

WANTED—Children to board by week or month; reasonable. Phone 3115-W.

WANTED—Moving van going to New York and vicinity January 7, wants whole or part load either way. S. Tompkins, 32 Clinton avenue. Phone 649.

WANTED—Have ready cash buyers for farms and boarding houses; must be reasonable; send full details in first letter. John Dollay, Rosendale, N. Y.

WANTED—Convert your old Areck, gas or kerosene lamps into electric; bells, radio and electric repairing of all kind; toasters, irons, stoves, etc., made like new. Phone 3837.

HOUSEWORK by the day. Inquire 123 North Front street, upstairs.

WANTED — Cane-back-Porch-Centre re-seated. Van Keuren's Chair Shop, 88 Foxhall avenue. Phone 778.

MALE HELP WANTED

WANTED—Large electrical concern; can employ a few single men; good opportunity for advancement. Box 87, Downtown Freeman.

WANTED—Reliable man, sell shrubs, trees, roses; experience not required; weekly pay year round starting now. Write United Nurseries, Rochester, N. Y.

WANTED—A man with machine at 41 North Front street. See Mr. Philip Herbert.

WANTED—Newsboys with bicycle. Kingston News Service, 20 Railroad avenue.

FEMALE HELP WANTED.

WANTED—Woman or girl for general housework. Apply 24 John street.

WANTED—Experienced waitresses; steady job. Candyland, 321 Wall street.

WANTED—Girl for general housework; cooking not essential; no heavy laundry. Write Mrs. H. Gittleson, 601 West 110st street, New York City.

WANTED—Experienced sleeve facers and cuff binders. Apply Columbia Shirt Co., Inc., O'Neil street.

WANTED—Experienced operators on dresses; steady work. Apply in person, Aaron Strieffer, East Union and Ann streets.

WANTED—Woman for general housework; family of adults; sleep home; no washing. Call 274-J after 5 p. m.

FURNISHED ROOMS TO-LET

FURNISHED ROOM—Well heated; conveniently located; gentleman preferred. Call evenings, 632 Broadway; ring lower bell.

FURNISHED ROOM — Clean, furnished room; business section; $5. Apply 300 Clinton avenue.

FURNISHED ROOMS—Single or apartment. 265 Wassaington avenue.

FURNISHED ROOMS—Three-room apartment, improvements; 23 Van Gaasbeck street. Phone 2808.

FURNISHED ROOMS—Furnished apartment, all improvements, private bath, and garage. 61 Downs street. Phone 305.

FURNISHED ROOMS — Two-room light housekeeping apartment; also pleasant front room. 59 St. James street.

FURNISHED ROOM — Comfortable room with bath, one block from uptown business; desirable for business man. Mrs. Reed, 43 Crown street. Telephone 1012.

FURNISHED ROOMS—Kitchenette apartment; 29 Franklin street. Phone 1238-J.

FURNISHED ROOMS—Three-room apartment, all modern conveniences. Phone 1276-W. 133 St. James street.

LARGE FURNISHED ROOM with private family, all conveniences. Apply 12 Green street.

FURNISHED ROOMS for light housekeeping. 751 Broadway.

FURNISHED ROOMS—The Willard, 69 Green street.

FURNISHED ROOMS—Phone 1883-J.

FURNISHED ROOM — One large front room, centrally located. Phone 1028-M.

FURNISHED ROOM — Nicely furnished room, all conveniences; gentlemen only. 716 Broadway.

FURNISHED ROOMS—Two warm rooms, improvements; 249 Clinton avenue. Phone 1740-J.

FURNISHED ROOMS — Two or three rooms, furnished for light housekeeping; improvements. 704 Broadway.

FURNISHED ROOMS—Desirable furnished rooms, with garage. 180 Albany avenue.

FURNISHED ROOM—Large, pleasant furnished room; 15 Lafayette avenue. Telephone 748-W.

FURNISHED ROOMS—Two large front rooms, nicely furnished; gentlemen only. 131 Fair street.

FURNISHED FRONT ROOM. 5 Wurts street.

FURNISHED ROOM—Near uptown business section; gentleman preferred. 87 Pearl street. Inquire Mrs. Glass.

FURNISHED ROOM—One kitchenette apartment, steam heat; also one single room. 251 Fair street.

POSITION WANTED

POSITION WANTED—Nurse, night or day; will go out of city. Phone 908-W.

POSITION WANTED — Housekeeper or companion; experienced; references. Address "Capable", Uptown Freeman.

POSITION WANTED — Farmer wishes work; good dairyman and poultryman, sober. 1303-M.

POSITION WANTED—Nursing, night or day. Phone 46-W or 1091-J. 154 Fair street.

POSITION WANTED—As housekeeper in a motherless home. Box 300, Uptown Freeman.

RELIABLE GIRL wishes care child; help with light housework; references. 194 Fair street. Phone 1982.

POSITION WANTED—Woman with two girls, (10 and 9) desires position as housekeeper; references furnished. Phone 1891-W.

POSITION WANTED—Light housework. 95 John street. Phone 1705-W.

POSITION WANTED—Reliable woman will do cleaning. Phone 153.

Week of January 6-11 at Y.W.C.A.

Monday—T. M. T. M. Girl Reserve Club; 4, Busy Bees Girl Reserve Club; 7:15, Industrial Girls basketball; 7:15, if enrollment is sufficient, first session in advanced basketry class, Miss Josephine Van Graveness, instructor.

Tuesday—4, Ever Ready Girl Reserve Club; 4, Pep Girl Reserve Club; 7-9:30, bowling at the Y. M. C. A.

Wednesday—4, Cluga Girl Reserve Club; 6, Business Girls' supper. A special health program has been prepared consisting of a talk by Miss Alice Scurdefield, followed by definite instruction in health exercises. Every Business Girl should make a special effort to be present.

Thursday—3, Young Married Women's Club. Annual meeting and election of officers, followed by musical. Tea will be served. 7:30, French class, if enrollment is sufficient; 7:15, Industrial Girls basketball.

Friday—4, Tri-Hi Girl Reserve Club; 7, Schubert Choral Club rehearsal.

Saturday—9, basketball; 10, Blue Birds Girl Reserves; 1, basketball.

News of the Day In Wall Street

New York, Jan. 6—Steel production in the Youngstown district this week will be increased to 65 per cent of rated capacity, against 55 per cent last week. Operations in December dropped to as low as 40 per cent.

The Fox Film Corporation plans a $20,000,000 production schedule for release between August, 1931, and July, 1932.

With holiday shutdowns in effect at many mills, orders for lumber during Christmas week were 10 per cent in excess of production at 779 leading hardwood and softwood Mills, according to reports to the National Lumber Manufacturers Association. Production at these mills during that period totaled 181,114,000 feet, compared with 326,281,000 feet reported during the preceding week by 822 mills.

SERVICES FOR THE WEEK AT ST. JOHN'S

On Monday evening (tonight) at 7:30 o'clock in the Parish House, a meeting of the Girls' Friendly Society.

This week the Monday Guild will meet on Tuesday afternoon at 2:30 o'clock in their guild room in the Parish House.

There will be a meeting of the Altar Guild in the Parish House on Tuesday afternoon at 2:30 o'clock.

There will be a celebration of the holy communion, followed by the taking of the sacrament to the sick on Thursday morning at 10 o'clock.

At the services on Sunday, the rector, the Rev. W. Poyntell Kemper, announced that on the evening of Thursday, January 16, the Rev. Dr. Charles Ackley of New York city would give an illustrated lecture on "Great Cathedrals of Europe," the proceeds of the lecture going for the Woman's Auxiliary.

Bought and Boughten

The past participle of the verb "to buy" is "bought," the same as the simple past; that is, buy, bought, bought. The form "boughten" was originally used poetically. The expression "boughten goods" is an English and American colloquialism, which, though it may have some justification, nevertheless can not be said to be good usage.

One Cent a Word

(No Advertisement Less Than 10c a Day With Minimum Charge of 35c)

POSITION WANTED

POSITION WANTED—Farm work for married man. Samuhel, 200 Main street, Kingston.

POSITION WANTED—Man, 57, married, intelligent, active, would like a position as watchman or caretaker, residence, estate, business house, by month, season or year. A. W. S., Box 25, Rhinebeck.

POSITION WANTED—Woman wants work by the day. Phone 3118-M.

POSITION WANTED—Carpenter work; 60 cents per hour. Box Carpenter, Downtown Freeman.

LOST

LOST—Female hound, two years old, white and brown markings; name "Jane"; lost December 8. Reward, $5. John Cacchillo, Route No. 4, Box 84, Kingston. Phone 1175.

LOST—Male police pup, seven months old; answers to Rinty. Call 3200. Reward.

LOST—Between 12 Pine street and 27 Boulevard, purse, sum of money. Reward if returned to 27 Boulevard.

MILK ACCOUNT BOOK, BETWEEN RAVINE AND DONE OR DOWNS AND STEPHAN STREETS. KINDLY RETURN TO DOWNTOWN FREEMAN, OR CALL 539-W. REWARD.

LOST—Will the person who removed the white silk shawl by mistake from the Crystal room of the Governor Clinton, Tuesday night, kindly return by mail to the hotel.

LOST—Dunhill pipe, between Kingston Theatre and Franklin Pharmacy. Liberal reward if returned to 32 Lafayette avenue.

LOST—Male police dog, about six months old; answers to name of Wolf. Phone 408-J.

MISCELLANEOUS

FURNITURE Storage; best in city. Apply H. P. Carr. Phone 2358.

MISCELLANEOUS—We specialize in all kinds of automobile spring work, resetting, new leaves, and complete springs. Stuyvesant Garage.

FOUND

FOUND—In St. Joseph's Church, lady's pin. See sexton.

FOR SALE OR TO-LET

FOR SALE OR RENT—Beautiful new house with all improvements, large sun parlor; uptown section. Phone 2685. Wm. C. Schryver Lumber Co., 363 Foxhall avenue.

FOR SALE OR RENT—Port Ewen, bakery with equipment. Telephone 520-J.

Market for Fruits And Vegetables

New York, Jan. 6 (AP).—(State Department of Agriculture and Markets.)—The scarcity of well-headed Big Boston lettuce from Florida resulted in a further price advance on the wholesale market today on such offerings. Sales were reported as high as $5 per 1½ bushel hamper.

Last week New York city received only 19 carloads of lettuce from Florida, while the iceberg type filled 122 cars. These were drawn from Arizona and California.

Little activity prevailed for domestic yellow onions. Supplies were liberal and early morning buying was limited. The top prices obtained on the best western New York yellow onions on the downtown piers was $2.10 per 100-pound sack. Consignments from the middle western states reached $2.25.

Despite the price advance on western bunched carrots, the market on cut stock from the western part of the state ruled dull. Bushel baskets of washed carrots jobbed out at $1 to $1.12½ while bunched stock from California packed in crates of mainly sixty bunches, peddled out at $2.75-$3.25, occasionally $3.50.

Of the 70 cars of carrots received during the preceding week, 23 cars originated in this state.

Supplies of state cabbage were moderate; trading was fairly good and the market was steady. White Danish cabbage in bulk sold at $38-$40 per ton and red at $45-$50. New crop Wakefield cabbage was more plentiful from Florida. Sales on 1½ bushel hampers were reported at $1.75-$2.75.

Price changes on white potatoes were few and small. The demand was moderate but receipts were more liberal. Western New York round white potatoes, in bulk, brought chiefly $5, occasionally $5.25 per 180 pounds. Main Green Mountain potatoes changed hands at $5.25-$5.50.

During the previous week white potato receipts required 333 cars, but only three cars came from New York upstate points.

COUNTY LEGION MEETING AT MARLBOROUGH TONIGHT

Cars will leave the American Legion Memorial Building at 7 p. m. to take local Legionnaires and members of the Auxiliary to the county meeting to be held in Marlborough in the Methodist Church, commencing at 8 p. m.

Those wishing transportation are asked to call Lester Barth, custodian, at 1914, tonight. If a sufficient number go to Marlborough from Kingston, a bus will be chartered to accommodate them, although a large number of private cars will also go. The road is in excellent condition between here and Marlborough.

Reminder of "Lost Cause"

The "White House of the Confederacy," in Richmond, Va., is now a Confederate museum, each of the Confederate states having a memorial room in it.

COUGHS

Rub on throat; place some on tongue and swallow as it melts.

VICKS VAPORUB

OVER 17 MILLION JARS USED YEARLY

Vitamins Helping Tired Out Folks

Perhaps you're not sick, but you know that more strength, energy and ambition wouldn't do you any harm.

You don't need drugs but you do need Vitamins A and D extracted from Vitamin tested Cod Liver Oil and that's just what you get in McCoy's Cod Liver Oil Extract Tablets—no drugs—health building vitamins only.

Two sugar-coated tablets equal one teaspoonful of Vitamin tested Cod Liver Oil and for every ailment, run-down or underweight condition for which Cod Liver Oil is prescribed, McCoy's Cod Liver Oil Extract Tablets are just as good—your doctor knows that—60 tablets, 60 cents at any drug store in America. Take your Vitamins straight.

ON ALL Comfortables and Blankets 20%

Discount on all Comfortables and Blankets from Now until January 15.

Gregory & Co.

NOTICE TO CREDITORS.—In pursuance of an order of Hon. GEORGE F. KAUFMAN, Surrogate of Ulster County, notice is hereby given, according to law, to all persons having claims against Arthur C. Longyear, late of the City of Kingston, County of Ulster, deceased, testate, to present the same with the vouchers in support thereof, to the undersigned executor of the estate of said deceased, at his residence, 35 West Chester Street, in the said City of Kingston, on or before the 5th day of June, 1930.

Dated, December 2, 1929.

WESLEY L. THOMPSON, Executor.

FOWLER & CONNELLY, Attorneys for Executor, 293 Wall Street, Kingston, N. Y.

ST. THOMAS'S CHURCH TREE AND CAROL SERVICE.

On Sunday, December 22, after a shortened form of evensong, the children of the Sunday school of St. Thomas's Church at Rifton, under the training and leadership of Mrs. Davis, organist, rendered a very beautiful program of Christmas carols and recitations. A gayly decked tree surrounded by many beautiful and useful presents adorned the chancel. A short address on the reason of Christ's coming into the world was given by the rector, who in his closing remarks warmly thanked all for their assistance during the past year.

The distribution of the presents to the children brought the proceedings to a close.

WANT TO LOOK YOUNG?

The secret of keeping young is to feel young—to do this you must watch your liver and bowels—there's no need of having a sallow complexion—dark rings under your eyes—pimples—a bilious look in your face—dull eyes with no sparkle. Your doctor will tell you ninety per cent of all sickness comes from inactive bowels and liver.

Dr. Edwards, a well-known physician in Ohio, perfected a vegetable compound as a substitute for calomel to act on the liver and bowels, which he gave to his patients for years.

Dr. Edwards Olive Tablets are gentle in their action yet always effective. They help bring about that natural buoyancy which all should enjoy by toning up the liver and clearing the system of impurities.

Dr. Edwards Olive Tablets are known by their olive color. 15c, 30c, 60c.

SALE ON ALL KINDS OF STOVES and FURNITURE CASH OR EASY TERMS. BAKER'S 35 N. FRONT ST.

Enjoy Your Meals With No Fear of Indigestion.

The majority of cases of indigestion, sourness, gas, nausea, belching, burning, etc., are due to excess of Hydrochloric Acid in the stomach.

Miller's Dyspepsia Mixture gives immediate relief, sweetens the stomach, prevents the formation of the excess acid, expels gas and eliminates pain.

Get a bottle today at

B. MILLER'S PHARMACY 652 BROADWAY. PRICE 75c

The annual meeting of the stockholders of The Rondout National Bank of Kingston, for the election of directors, will be held at the banking house, 22 East Strand, in the City of Kingston, on Tuesday, January 14, 1930, between the hours of 11 a. m. and 12 noon.

H. D. FAGHER, Cashier.

The annual meeting of the stockholders of The First National Bank of Rondout, for the election of directors, will be held at its banking house, No. 10 Broadway, in the City of Kingston, on Tuesday, January 14, 1930, between the hours of 11 a. m. and 12 noon.

L. BEEKES, Cashier.

NOTICE IS HEREBY GIVEN, that the annual election of the stockholders of the Kingston Oil Company, Inc., will be held at the office of the company on the State in the City of Kingston, County of Ulster and State of New York, on the 23rd day of January, 1930, at 2:00 o'clock P. M., for the purpose of electing nine (9) directors for the ensuing year, and for the transaction of any other or further business as may properly come before said meeting.

Dated, January 6th, 1930.

WILLIAM P. GLASS, Secretary.

The annual meeting of the stockholders of the Universal Road Machinery Company will be held at the office of the company in Kingston, Ulster County, N. Y., on Monday, January 13th, 1930, at 12:00 o'clock noon, for the purpose of electing directors for the ensuing year, inspectors of election and for the transaction of such other business as may properly come before said meeting.

Signed:

A. B. SHUFELDT, Secretary.

NOTICE TO CREDITORS.—In pursuance of an order of Hon. GEORGE F. KAUFMAN, Surrogate of Ulster County, notice is hereby given, according to law, to all persons having claims against Sarah A. Kane, late of the Town of Esopus, County of Ulster, deceased, testate, to present the same with the vouchers in support thereof, to the undersigned, the Executor of the estate of said deceased, at the office of Henry E. McKenzie, Port Ewen, N. Y., in the said Town of Esopus, on or before the 8th day of March, 1930.

Dated, August 31, 1929.

PATRICK J. KANE, Executor.

HENRY E. McKENZIE, Attorney, Port Ewen, N. Y.

This New Discovery Quickly Rids You of Vile Catarrh

Opex Opens up Catarrh Stuffed Nostrils in Three Minutes. Lessens Buzzing, Ringing and Singing in Ears When Caused By Catarrh Says Authority.

30 Days' Free Trial Says McBride's Drug Stores

The thousands of intelligent readers who have tried in vain to find something that actually will drive away every trace of vile catarrh, will be glad to know that Opex can now be procured at McBride's Drug Stores, who will be pleased to show you how simple it is with Opex to once and for all conquer catarrh and its stubborn symptoms.

Now all you have to do is to spray gently and over the entire sore, germ infested membrane, this purifying, vapor of Opex, reaching every nook, crevice and fold in the membrane, and opening up in 3 minutes the stuffed up passages.

It seems like a miracle, but after you use Opex a few times each day for a few days, you will find that the sore, raw, swollen, tender membrane is healed; sniffling and hawking have ceased and the discharge of catarrhal mucous has stopped.

The ringing and buzzing in the ears will start to disappear and your hearing, if affected, will probably be improved.

It is worth a whole lot of money to get rid of stubborn catarrh and buzzing noises in the ears, but Opex, which costs so little, will send its purifying, healing, smoke-like vapor just where it will do the most good—you can actually see it going in one nostril and out of the other.

Opex is sold for $1.00 by the McBride Drug Stores, with the distinct understanding that if you are not satisfied at the end of 30 days your money will be gladly refunded. Opex is delightful to use because of its wholesome fragrance and one bottle will last two months.

Keep Your Nostrils As Clean As Your Teeth With Opex

GOLD'S RELIABLE SHOP

WAIT FOR OUR JANUARY Clearance Sale WHICH STARTS Wednesday, Jan. 8

Offering Values That Are Incomparable.

WATCH FOR OUR LARGE ADVERTISEMENT IN DAILY FREEMAN TUESDAY, JAN. 7.

GOLD'S RELIABLE SHOP 322 WALL STREET, KINGSTON, N. Y.

CLOSED

THE UP-TO-DATE COMPANY'S STORE Will Be Closed All Day TUESDAY, JANUARY 7th, for the Purpose of Readjusting, Marking Down and Placing the Yellow Sale Tickets Bearing the FINAL SALE PRICES on Each and Every Garment.

The FINAL SALE of the SEASON

STARTS

WEDNESDAY, JANUARY 8th

DOORS OPEN AT 9 A. M. SHARP

A Value Demonstration that means more quality—more style and more economy for you and more friends and more customers for us.

AN OPPORTUNITY THAT COMES ONLY ONCE A YEAR

For value giving this January Clearance Sale is unparalleled. Thousands of Dollars' worth of the Highest Grade Merchandise Sacrificed to effect Immediate Clearance. Not in our business career on Wall Street have we taken such losses as we will take this year to make this sale the biggest money saving event in the history of Kingston.

CLEARANCE OF COATS, FUR COATS, DRESSES, MILLINERY, HOSIERY, UNDERWEAR at such low prices that they will echo from one end of the county to the other.

It is a Sale that offers such special inducements that women of Ulster County and vicinity should exert every effort to come and share in its vast advantages.

Our Final Sale of the season is too well known to every woman in this vicinity to pass unnoticed. This Sale in particular is our greatest clearance of outer apparel in recent years. An over-purchase and extraordinary conditions make it imperative to turn our stock into cash at once.

DOORS OPEN AT 9 A. M. SHARP

Not one piece of merchandise will be carried into next season. No matter what losses we sustain every garment must be turned into cash.

READ CAREFULLY EVERY ITEM BELOW. NEVER WERE SUCH VALUES QUOTED BEFORE. READ CAREFULLY EVERY ITEM BELOW.

COATS

One lot of Sports and Dress Coats—One of a Style—But All Sizes
$25.00 and $30.00 Values
Final Sale Price
$9.75

HOSIERY

500 Pairs of Full Fashioned Silk Stockings. Sheer and Service Weights. Silk to the welt.
Usually $1.85
Final Sale Price
$1.00

MILLINERY

$5.00 and $15.00 Values
Final Sale Price
$1, $3, $5

DRESSES

210 Silk Dresses for Street, Afternoon and Sports Wear.
$25.00 and $35.00
Final Sale Price
$10.00

FUR COATS

One lot of Muskrats and American Broadtail Coats, Selected Skins.
$250.00 Values
Final Sale Price
$149.50

COATS

Trimmed with the richest furs. Made of the finest materials.
Values to $110.00
Final Sale Price
$49.75

FUR COATS

One lot of Seal and Pony Coats fine quality.
$195.00 Values
Final Sale Price
$95.00

COATS

One lot of Coats with fur collars and cuffs.
$30.00 and $40.00 Value
Final Sale Price
$15.00

COATS

One lot of Coats, in a wide and varied assortment. All fully silk lined.
$35.00 to $49.75 Values
Final Sale Price
$19.75

COATS

95 SAMPLE COATS
Imported models, luxuriously fur trimmed. All exclusive models.
$99.50 to $125.00 Values
Final Sale Price
$59.75

COATS

69 SAMPLE COATS
$49.75 — $59.75 Values
Finest of fabrics, beautifully fur trimmed.
Final Sale Price
$25.00

FUR COATS

One lot of Silver and Natural Muskrat Coats, beaver collar, guaranteed skins.
$295.00 Value
Final Sale Price
$195.00

DRESSES

Beautiful Dresses for Street, Afternoon, Sports and Dinner Wear.
Values to $59.75
Final Sale Price
$25.00

COATS

One lot of Exclusive Model Coats
Values to $89.50
Final Sale Price
$35.00

FUR COATS

One lot of Seal Coats, Squirrel or Skunk collar and cuffs.
$275.00 and $295.00 Values
Final Sale Price
$149.50

FUR COATS

One lot of Natural Raccoon Coats selected skins.
$400.00 Values
Final Sale Price
$250.00

COATS

29 High Cost Coats
Values to $89.50
Final Sale Price
$39.75

DRESSES

A lot of Better Grade Dresses Georgette Crepe Flat Crepe and Velvets
Values to $39.50
Final Sale Price
$15.00

WEDNESDAY, JANUARY 8th IS THE OPENING DAY OF THE FINAL CLEARANCE SALE. A sale where your dollars will have more than double value and at a store where only the finest merchandise is procurable. Keep the date in your mind and let nothing prevent you from attending this mammoth value giving event. Every garment carries the Yellow Sale Ticket. Every piece of merchandise is marked down to its lowest possible price. THE MOST REMARKABLE SAVINGS EVER ANNOUNCED.

THE UP-TO-DATE COMPANY

ALL SALES FINAL. 303-305 WALL STREET, KINGSTON, N. Y. NO APPROVALS.

MONDAY, JANUARY 6, 1930.
Sun rises, 7:30; sets, 4:34.
Weather, clear.

The Temperature.

The lowest temperature registered by The Freeman thermometer last night was 26 degrees. The highest point reached up until noon today was 40 degrees.

Weather Forecast.

Washington, Jan. 6.—Eastern New York: Increasing cloudiness and warmer; possibly rain in extreme northwest tonight; Tuesday cloudy, probably rain in north and central portions; warmer in south and colder in north Tuesday; increasing southwest winds becoming fresh to strong.

BUSINESS NOTICES

Dr. M. Broberg, physiotherapist, 65 St. James. Tel. 764. Lady attendant.

EDWARD JOHNSON, Chiropodist, 65 St. James Street. Phone 764.

JOHN E. KELLY, Graduate Chiropodist, 280 Wall St. Tel. 420.

METAL CEILINGS.
Geo. W. Parish Est. Phone 691. RUGS CLEANED, SHAMPOOED.

FURNITURE MOVING.
Local and long distance. New York trips regular. Padded van. Goods insured while in transit. Kingston Transfer Co., 769 Broadway. Rudi Hohenberger, Prop. 5556.

HENRY A. OLSON, INC.
General roofing contractors, sheet metal workers, roofing supplies 170 Cornell street. Phone 840.

FREE test on radiators. We repair all makes of radiators. Bodies and fenders like new. Eagle Radiator & Body Works, 579 Broadway.

ULSTER TAXI SERVICE
Day or night. Phone 3800.

MOVING, TRUCKING EXPRESS.
Local and long distance. Manton & Strubel, 742 Broadway. Phone 2212-M.

VAN ETTEN & HOGAN
Local and Long Distance Moving. Padded Vans. Phone 661 or 467.

PETER C. OSTERHOUDT & SON, Contractors, Builders and Jobbers, 80 Lucas avenue. Phone 616.

Paperhanging, painting and decorating. George Bush. Tel. 1409.

BUNDY & HAINES TRUCKING CO.
Moving vans, heavy and light hauling local and distant; also dump truck work. Phone 3067.

Get the latest in Electric Fixtures at wholesale prices. A large assortment to choose from and immediate installation. JOSEPH GRUBERG, 89 Broadway. Telephone 2056.

The Daily Freeman is on sale at the following stands of the Schultz News Agency in New York city:
Forty-second street and 6th avenue (southeast corner of entrance to Bryant Park).
Forty-seventh street and Broadway (southeast corner opposite Palace Theatre).
Forty-second street and Park avenue (opposite Grand Central Depot).
Thirty-third street and Broadway northeast corner, opposite Gimbel Bros.).

METAL CEILINGS. J. Moore. Phone 1127-J.

Sanding and Floor laying. New and old floors. John Brown, 152 Smith avenue. Telephone 1193-W.

Local and distant moving and trucking. Padded vans. New York trips weekly. Packing done personally. Insurance. S. Tompkins, 32 Clinton avenue. Phone 649.

When it's trucking, local or long distance, call 886. FINN'S Baggage Express, 31 Clifton avenue.

F. G. Leaney does painting; paperhanging, floor laying. All kinds Jobbing. 233 West Chestnut street.

Tudoroff Brothers are now prepared to give you excellent radio service and repairing. Tudoroff Brothers, 35 Broadway. Phone 780.

Mitchell Heads County V. F. W.

At a meeting of County Council, Veterans of Foreign Wars, held Sunday in Poughkeepsie, Joseph Mitchell of Joyce-Schirick Post, this city, was elected county council commander. Other officers elected were Max Bronzio of Hudson, senior vice-commander; Louis Katz of Poughkeepsie, junior vice-commander; George Anderson of Catskill, chaplain; E. J. Wortman of Kingston, quartermaster; Ray Putnam, Middletown, inspector; Bernard V. Roach, Kingston, judge advocate; E. Madden Decker of Middletown, surgeon; J. West of Catskill, H. Frances of Windham and J. Martinelli of Middletown, trustees.

Mr. Mitchell was presented the badge of his new office by past county commander, E. M. Madden of Middletown. Mr. Mitchell has also been appointed on the staff of the state senior vice-commander.

Following the meeting, which was one of the best county sessions held in some time, a bountiful dinner was served. The next meeting will be held here on Sunday, February 2.

AT THE THEATRES

Today.

Kingston: "The Two Black Crows," Moran and Mack, bring their best "gags" to the talkies and with Evelyn Brent doing the "heavy" part, the picture is worth seeing. An opportunity to see the radio favorites.

Broadway: "The Vagabond Lover," a very entertaining picture. Rudy Vallee does very well crooning his love songs, but he is not so good with his dialogue and he does not photograph nearly so well as his millions of radio sweethearts would imagine. Marie Dressler carries the dialogue of the play and very nearly steals the picture from Vallee. Sally Blane turns in a notable performance as do others to make the picture one to be seen, and enjoyed.

Orpheum: "So This Is College," just another version of the same old college life, with dancing, music and the inevitable football thrill.

Tomorrow.

Kingston: Same.
Broadway: Same.
Orpheum: "Acquitted," a drama of the underworld with Lloyd Hughes and Margaret Livingston in the midst of much turmoil.

BUSINESS NOTICES

Call 544, HARRY NETBURN, for plumbing and heating. Prompt service, 73-75 Broadway.

RELIABLE TAXI SERVICE.
George E. Todd, 192 Albany avenue. Phone 3893-J.

HARD WOOD FLOORS.
Cromar floors laid and used same day. Lowest prices. Estimates given. V. Burgevin Hyatt, 96 Johnston avenue. Tel. 2495.

SEE the new models of the Wayne Home equipment, electric refrigerator and oil burners at 724 Broadway. For demonstration and price phone 3248, Semore Bros.

Lowest Prices on Carpenter Alterations and Repair work done now. V. Burgevin Hyatt, 96 Johnston Ave. Tel. 2195.

Now is a good time to have your hair mattresses made over. Don't wait until next spring to have the work done.
GREGORY & CO.

Wanted to buy men's used clothing. Tel. 1416-W.

Home made candy—Cake and rolls. K. E. Anderson, 158 Fair street. Phone 3864-J.

January Sale on Factory Mill Ends. David Weil, 16 Broadway.

Week-End Sports In Brief

(By The Associated Press.)

Miami, Fla.—Gene Sarazen wins his fourth Miami open golf tournament with 300 for 72 holes. Bill Leach, Overbrook, Pa., finishes one stroke behind.

New York—Thomas J. Healy signs as head trainer of Harry Payne Whitney stables.

Columbus, O.—Scholastic deficiency makes Dick Rockaway, star Ohio State hurdler, ineligible for indoor season.

Chicago—Art Shires faces permanent suspension from boxing rings of states controlled by National Boxing Association as Dangerous Dan Daley alleges he quit in Shires's first bout.

Paris—French covered court doubles tennis title won by Jean Borotra and Andre Glasser.

Philadelphia—Penn beats Yale in opening game of Eastern Intercollegiate Basketball League season.

New York—Ray Conger finishes third in Mayor Walker half-mile at Columbus Council, K. of C., games; Karl Wildermuth equals indoor record for 60-metre dash.

New York—Yale beats Toronto, 3-2, in international intercollegiate hockey match.

Baltimore—Glen Wild, a leading three-year-old, dies of paralysis.

Princeton, N. J.—Al Wilmer will succeed Bill Roper as Princeton football coach after 1930 season.

New York—Layton, Hall and Reiselt all maintain winning streaks intact in three-cushion billiards championship.

Long Beach, Cal.—Olin Dutra and Joe Kirkwood tie for first place in Long Beach open golf championship with 54-hole totals of 216.

Donate Prize To Gun Club

The officers of the Ulster County Gun Club last Saturday announced to its members that they had received an electric coffee urn set to be contested for during the first half of 1930.

This beautiful prize consists of a nine cup urn percolator, sugar bowl, creamer and tray finished in the new cromium plate, manufactured by Landus, Fracy and Clark and presented to the club by William Davis Hawk, Inc., of this city.

The conditions of the contest will be the same as for the Ralph Trophy of last year, which was finally won by Ralph N. Wheeler. At each of the first 25 regular shoots of the club there will be one event of 25 targets to be known as the Hawk event.

The members making the highest score in this event will be credited one point. The shooter having the greatest number of points will win the prize.

The "added bird" handicap system will be used to give each shooter an equal chance to win.

New handicaps are now being figured based on total number of targets broken by members during 1929.

Six members on Saturday shot this event for the first time but as the new handicaps are not yet out the winner of first point on the prize can not be announced.

The scores follow:

Finch	23
Caunitz	22
Coles	22
Wheeler	22
Chaffee	20
Kelder	18
	14

This prize is now on display in the show window of Carl Miller and Son, 671 Broadway.

COLONIALS BOW TO MILTON QUINTET

Saturday night at Milton, the Colonials of this city took their second defeat of the season at the hands of the Milton Five, whom they expect to meet in Kingston in the near future. The score of the game was 45-35.

The score:

Colonials

	F.G.	F.P.	T.P.
E. Gilday, rf.	3	0	6
Roosa, rf.	1	2	4
Dawkins, lf.	2	1	5
A. Gilday, c.	3	0	4
N. Bruck, rg.	1	1	3
Reuben, rg.	1	0	2
E. Smith, lg.	3	5	11
Total	13	9	35

Milton

	F.G.	F.P.	T.P.
Hasbrouck, rf.	5	2	12
Lapolla, lf.	1	1	3
Warren, lf.	4	2	10
Gledura, c.	6	0	12
Sears, rg.	2	2	6
Clarke, lg.	1	0	2
Total	19	7	45

Score at end of first half, Milton, 27; Colonials, 11; referee, Middaugh; time of halves, 20 minutes.

Greenwald's semi-annual shoe sale now going on will be continued until Saturday, January 11, with the same special prices and values. Store is open evenings until 9 o'clock.—Advertisement.

ELECTION NOTICE.

The annual meeting of the stockholders of the Kingston Trust Company of Kingston, N. Y., for the election of directors for the ensuing year will be held at the Banking House, corner Main and Fair Streets, in the City of Kingston, N. Y., on Wednesday, January 15, 1930.

Polls will be open from 11 A. M. to 12 M. o'clock.

A. A. DAVIS,
Secretary.

Y. M. C. A. Beats Westfield Five

Playing a stellar passing game, which was marked by fine defense, the Y. M. C. A. Seniors defeated the Westfield, Mass., team, 48-19, Saturday night on the local "Y" court. The New Englanders could not get near their goal to cage sinkers, owing to the network formed by the "Y", and had to resort to long shots, most of which missed the basket.

In the preliminary to the feature game, the Mohawks trimmed the Lone Eagles, 18-14.

Tuesday night the Y. M. C. A. Seniors and the Roamers will meet in their fourth game of the season. The "Y" now holds the upper hand with two wins, while the Roamers have one to their credit. The tilt will be staged at the Y. M. C. A., which is expected to be crowded.

Saturday's scores:

Y. M. C. A.

	F.G.	F.P.	T.P.
Smith, f	2	0	4
Fox, f	1	1	3
Niles, f	5	2	12
Krum, c	6	2	12
Dittus, c	4	1	9
Dulin, g	2	0	4
Hoffman, g	1	2	4
Total	21	6	48

Westfield.

	F.G.	F.P.	T.P.
Moore, f	3	0	6
Patterson, f	1	0	2
W. Grubert, f	0	0	0
A. Grubert, c	0	0	0
Graham, g	1	4	6
Yamcopouler, g	1	0	2
Pollard, g	1	1	3
Total	7	5	19

Score at end of first half, Kingston, 25; Westfield, 9. Referee, Chipp. Time of halves, 20 minutes.

Mohawks.

	F.G.	F.P.	T.P.
Zacchio, lf.	0	0	0
Dykes, rf.	2	0	4
McEntee, lf.	2	0	4
Kuehn, c.	4	0	8
Mellow, rg.	1	0	2
Martino, lg.	0	0	0
Smith, lg.	0	0	0
Total	9	0	18

Lone Eagles.

	F.G.	F.P.	T.P.
Boice, lf.	2	0	4
Neev, rf.	0	0	0
Van Buren, rf.	3	0	6
Sarbacker, c.	0	0	0
Whitaker, lg.	2	0	4
Port, rg.	0	0	0
Total	7	0	14

Score at end of first half, Mohawks, 10; Lone Eagles, 4. Referee, Niles. Timekeeper, Krom. Time of halves, 20 minutes.

Troubles of The Great Arthur

Chicago, Jan. 6 (AP).—The only interest Charles Arthur (the Great) Shires had in the boxing business today was to clear himself of charges of having participated in a fixed fight and attempting to fix another.

The great one, with a yearning to sign a contract to play first base for the White Sox and withdraw from boxing, awaited a summons from the Illinois State Athletic Commission to give an explanation of charges that Dangerous Dan of Cleveland had "taken a dive" for him in Shires's first professional fight at the White City arena, December 9.

Already under the ban of the Michigan Boxing Commission and the National Boxing Association, pending investigation of a charge that a representative of his had attempted to fix his scheduled engagement with one Battling Criss at Detroit last week, Shires's misery was increased by a claim purported to have been made by Daly that the latter had taken a dive.

The latter charge was made by Daly, according to an interview printed in the Ohio State Journal of Columbus, O., yesterday. Daly, the story said, had "gone into the tank" for Shires, because he feared being "taken for a ride" if he failed to yield to a request made by a Shires representative.

Promoter Jim Mullen, Shires, and Eddie Meade of Cleveland, who brought Daly to Chicago for the fight, all vigorously denied knowing anything about attempts to fix the bout.

Shires agreed that Daly had taken a dive, but insisted the plunge was induced by a stout right to the chin.

"I never imagined I'd be willing to fight again for nothing," Shires said, "but if I ever meet Daly or Gerry or whatever his name is, I'll slap him down without mercy and there won't be any admission charge."

Major General John J. Chinnin, chairman of the Illinois State Athletic Commission, indicated life suspension for the promoter, fighters and managers involved in the affair if the charges are proven.

Sarazen Wins Miami Open Golf

Miami, Fla., Jan. 6 (AP).—The crown of the Miami open golf tournament rested today for the fourth consecutive time upon the brow of Gene Sarazen.

Yesterday he polled a 300 for 72 holes to lead the field of 155 golfers who entered the $2,500 inaugural of the Florida 1930 golfing season. A stroke behind him was Bill Leach, Overbrook, Pa. In third notch was Cyril Walker, Saddle River, N. J., with a 302 for his two days' work.

Sarazen left last night for the Pacific coast to play in the Agua Caliente open.

Sport Slants

By Alan J. Gould
(Associated Press Sports Editor.)

One of the strangest outlooks for 1930 will be an American Davis Cup campaign without Big Bill Tilden.

For the first time in ten years; for the first time since he and Little Bill Johnston swept the Australians off the tennis peak in 1920, the tall Philadelphia artist will be missing from one of the most colorful of all international scrambles in sport.

Tilden will not quit altogether. He told me last year he intended to play tournament tennis as long as they would accept the entry of a doddering old man. He will campaign at home as well as abroad this year.

A decade of brilliant competition has inspired Big Bill to flights with his typewriter. In American Lawn Tennis he writes:

"Ten years is a short time in a man's life. I was 26 when I first won the (National) Championship, almost an old man as athletes go. Today, at 36, I am considered almost a marvel of antiquity, regarded somewhat like the ruins of Pompeii or the Great Wall of China. Yet over that decade what has actually happened?

"It is not age or physical decay that has hit me, or that has hit any champion of sport who is under 40 or 45. Never in my life have I been as fit physically and mentally as during the past season. A man of 36 is not seriously slowing up physically, but a champion in any sport who has stood at or near the top for a decade, a target for all to shoot at, inevitably must feel and fall before the mental pressure of his position.

"Ten years ago I was a tennis player of crude game, incomplete experience, uncertain physical reserve and, above all, an overwhelming will to win. Over the crudities of the game, lack of experience or physical reserve, this 'will to win' rose in its might and swept me to victory.... The will to win, ambition, call it what you will, would drive me on above handicaps and even above better players. It is the will to win that makes champions like Bobby Jones, Ty Cobb, Babe Ruth, Jack Dempsey and Henri Cochet. It is its loss that causes their downfall.

"I retired my first national championship trophy in 1922 when I won my third title. When that tournament ended I felt that I had done all that there was to do in tennis. Then came the loss of the end of my second finger and with it the challenge to my tennis. Was I through as a tennis player? Everyone believed I was. So did I but it was a challenge that could not go unanswered. Within me rose once more the wild urge of the will to win. This new urge carried me two years. The rise of the French stars and their magnificent game, which in its superiority to our style was a challenge to my tennis intelligence, is all that kept me in tennis for the past four years—that and the partnership and friendship of my pal—Frank Hunter."

Tilden pays a magnificent tribute to his French rivals when he writes that even if he regained his old form and will to win, "it would no longer lead the world as it once did, for in Lacoste and Cochet one finds players who at their best are greater than I ever was." Then he adds:

"I have gone back as far as they have gone ahead. Today it requires a big thing to light within me once more the flaming will to win. A man has only so much competitive athletics in him and I have played mine. That is why I am definitely retiring from any American official team, Davis Cup or otherwise, because no longer will my will to win rise above the petty annoyances that official interference with the playing policy forces on the players at the moment of their greatest trial."

Thus does Tilden in a parting shot pay his respects to his critics and antagonists of the United States Lawn Tennis Association. Big Bill will be missed from the main arena.

CITY BOWLING LEAGUE GAMES

City Bowling League games scheduled for tonight, are as follows:

Y. M. C. A. vs. Immanuels at Y. M. C. A. alleys.

Livingstons vs. St. Peter's, at Immanuel alleys.

Lyceums vs. Colonials, at St. Peter's.

Peruvian "Amazons"

An explorer reports that among a primitive Indian tribe of the Peruvian jungle the women are "amazons," stronger and more alert and industrious than the men.

Making this fine generator give unending, dependable service is easy for our skilled experienced auto electricians—we know the system thoroly.

Penn Five Takes First Game, 27-23

New York, Jan. 6 (AP).—Once more it appears that aspirants for the eastern intercollegiate basketball championship will have to stop Pennsylvania.

The Quakers began defense of the title they won in 1928 and 1929 on Saturday night by downing Yale, 27 to 23, in a hectic battle in which McNiff, substitute guard, was the outstanding performer.

Penn led by 14 to 13 at the end of the first half but Yale took a 19-16 lead early in the second half. The Quakers rallied to tie the count at 21-all and McNiff, entering the game in place of Wagner, tossed in two field goals and a foul to give the Red and Blue a safe lead.

Yale presented a formidable front throughout the battle. The Elis appear to be much stronger than they were at this time last year. Penn trounced the Elis 35-19 in the opening game of the league season last year and beat them by eight points at New Haven in a later engagement.

Three other league members will make their first starts of the season on Saturday night. Dartmouth, with a powerful array, tackles Penn at Philadelphia while Cornell, which has had no luck in preliminary games, tangles with the Princeton Tigers at Princeton. The fifth league team, Columbia, will not begin its season until January 15, when Princeton will be met here.

BARBER SERVICE BY APPOINTMENT
LEONARD DAVIS
Formerly with Val. Schirick's barber shop, wishes to announce to his friends and the public that he is doing barber work now by appointment, at his home or their offices or homes.
Phone 995-W or 113 Pine St.

NOTICE OF ANNUAL STOCKHOLDERS' MEETING.

Island Dock Lumber Co., Inc.

PLEASE TAKE NOTICE that the annual meeting of the stockholders of ISLAND DOCK LUMBER CO., INC., for the election of directors for the ensuing year and the transaction of such other business that may properly come before the meeting, will be held at the offices of the Corporation in the City of Kingston, N. Y., on the 13th day of January, 1930, at 11 A. M.

ISLAND DOCK LUMBER CO., INC.
KENNETH H. WOOD, Secretary.
WM. M. MILLS, President.
Dated, December 31, 1929.

Annual Meeting of the Members of the City of Kingston Hospital will be held at the hospital, Monday evening, January 13, 1930, at 8 P. M., for the purpose of electing three managers in place of Edward Cushing, John Hittebrant and Edward T. McGill, whose terms of office expire, and for the transaction of such other business as may come before the meeting.

Dated, Kingston, N. Y., December 30, 1929.
FRANK B. SEELEY,
Secretary.

NOW IS THE TIME TO SAVE
AT THE
"RODEO"
We Hold This Great Roundup of Bargains Twice a Year.
Suits, Overcoats, Footwear
UNDERWEAR ... PANTS ... SHIRTS
LEATHER CLOTHES ... RAIN COATS
WORK CLOTHES ... DRESS CLOTHES
ATHLETIC GOODS
AT
Reductions of 20% to 50%
12 Great Sale Days ... Sale Ends Jan. 18
Ask for Dave
D. Kantrowitz
46-48 No. Front St. Kingston
"Where you meet your friends"

LONGINES WATCHES
EXCLUSIVE AGENTS IN KINGSTON
OPPENHEIMER BRO'S
You'll Choose Oppenheimer's, Too.

A Calendar Free
Has Also the Birthstones and Their Meaning Illustrated.
Cordially yours,
Safford & Scudder
Golden Rule Jewelers.
"The House of Lucky Engagement and Wedding Rings."
310 Wall St., Kingston, N. Y.